FLICKER 2009

Sawyer Free Library

Gloucester High School

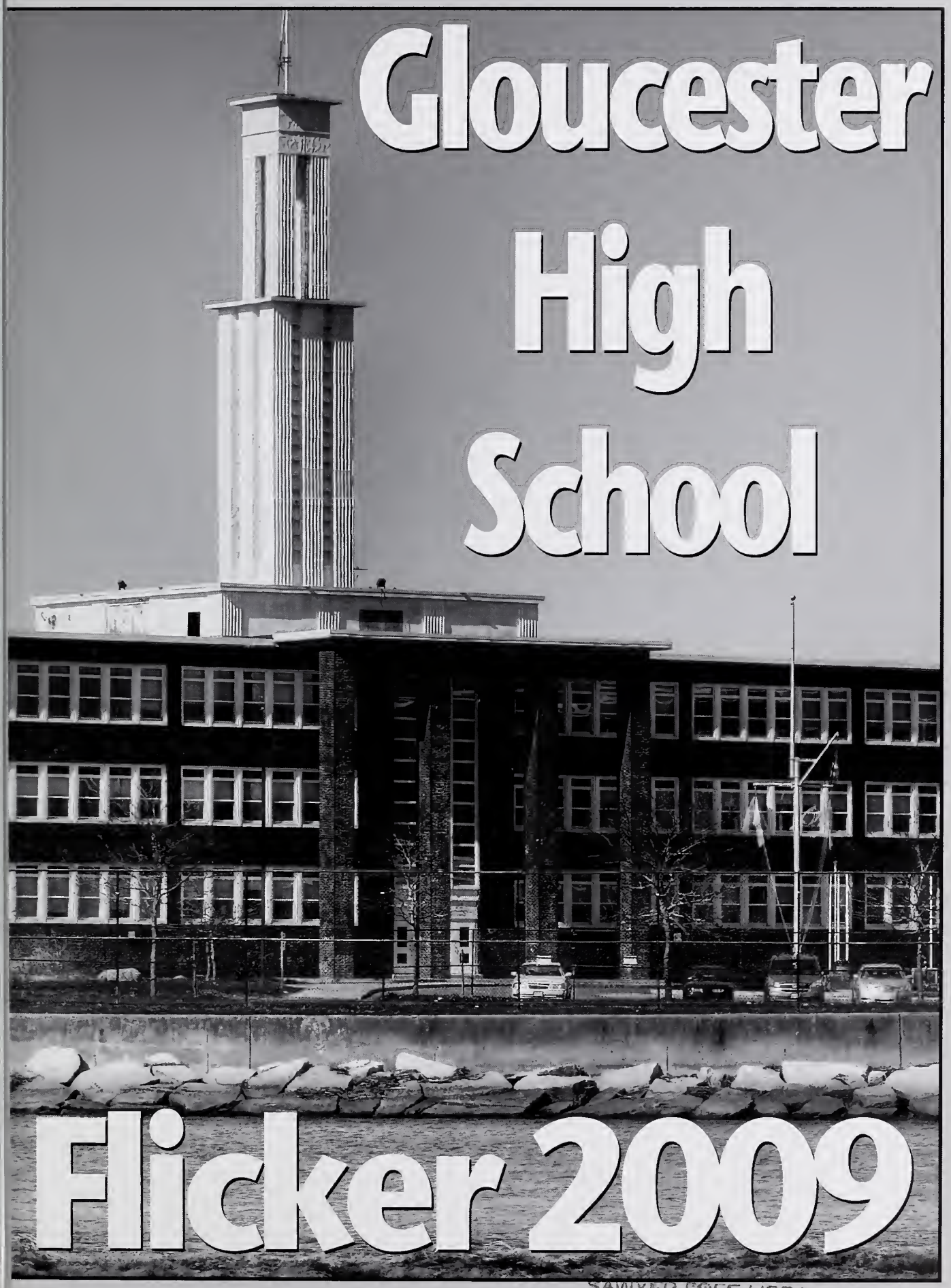

Flicker 2009

SAWYER FREE LIBRARY
GLOUCESTER, MA 01930

Dedication

The 2009 Flicker Staff dedicates this yearbook to Dr. Joseph Sullivan, who served as the principal of Gloucester High School from 1998 to 2008. He was well liked and served as an ideal authority figure, being kind yet fair. We wish him well in all of his future endeavors.

Table of Contents

Baby Pictures	16
Senior Portraits	22
Senior Memories	63
Faculty	89
Underclassmen	95
Organizations	115
Sports	135
Ads and Sponsors	180

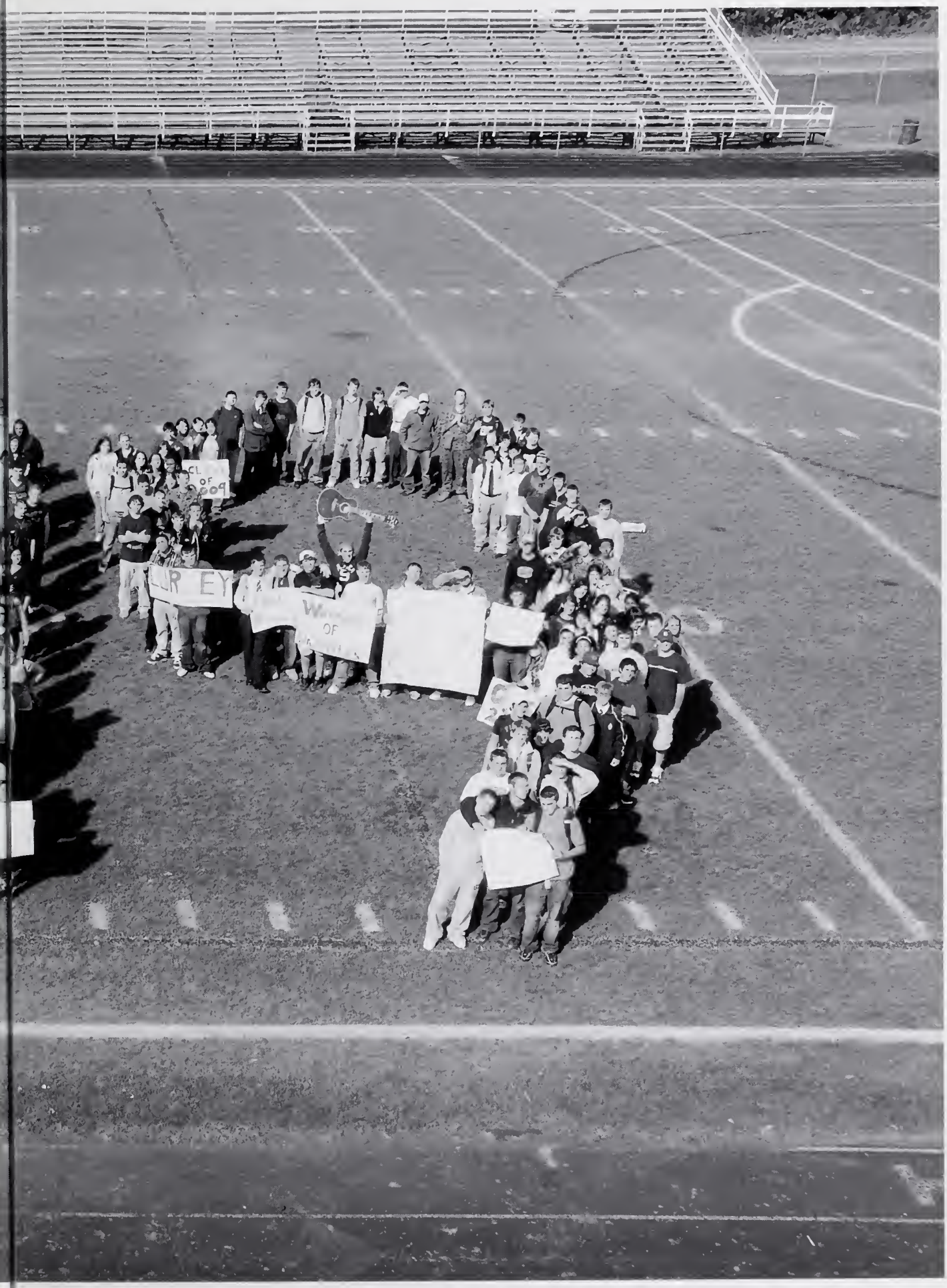

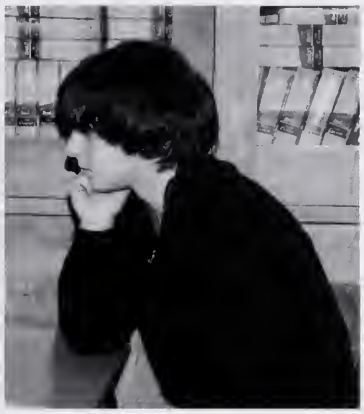

SLIPKNOT
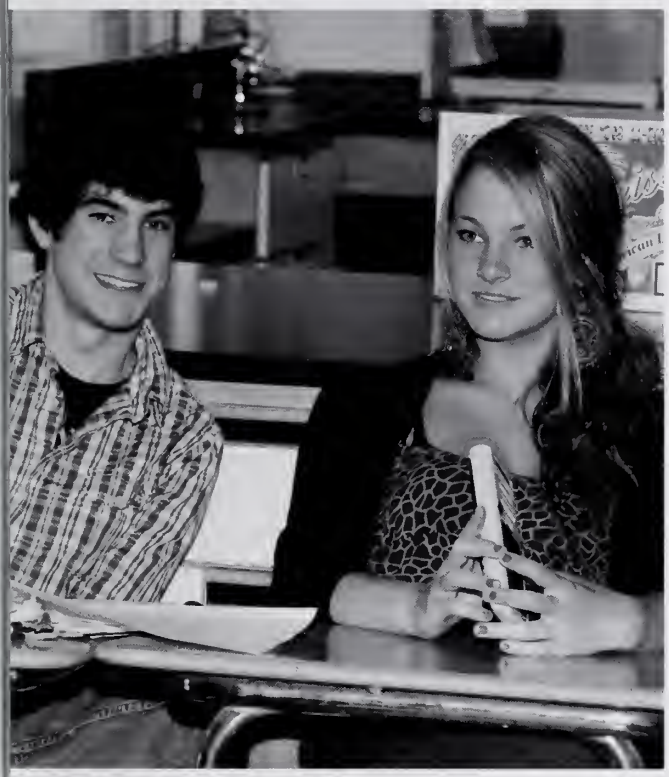

AEROFOSTALE

LUR EY
LUB
2

CLASS
OF
2009
WARRIORS
OF
DAZZEITHEN

IRISH

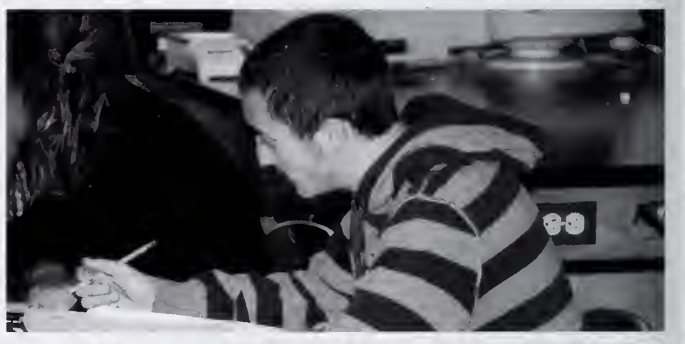

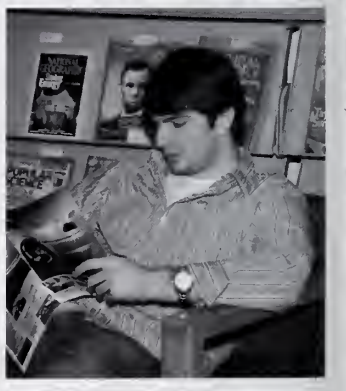

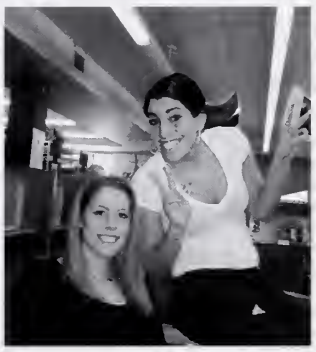

DUNDER
MIFFLIN
PAPER COMPANY

EASTRONG

RED SOX

Indians

EXIT

SENIORS

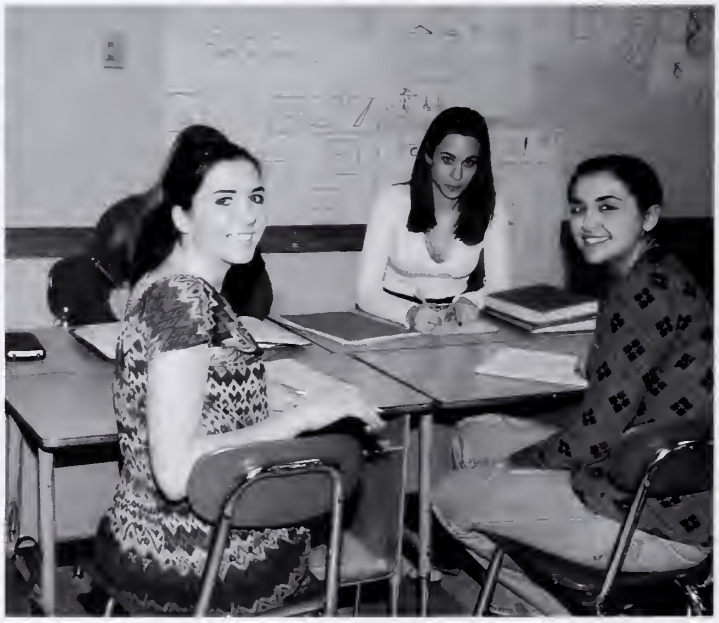

LADIES

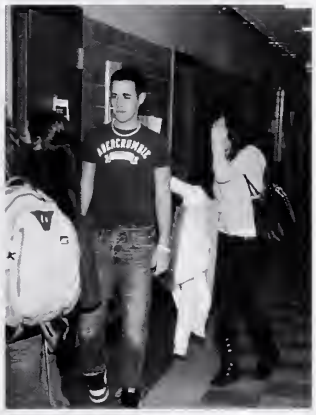

CALCULUS

Baby Pictures

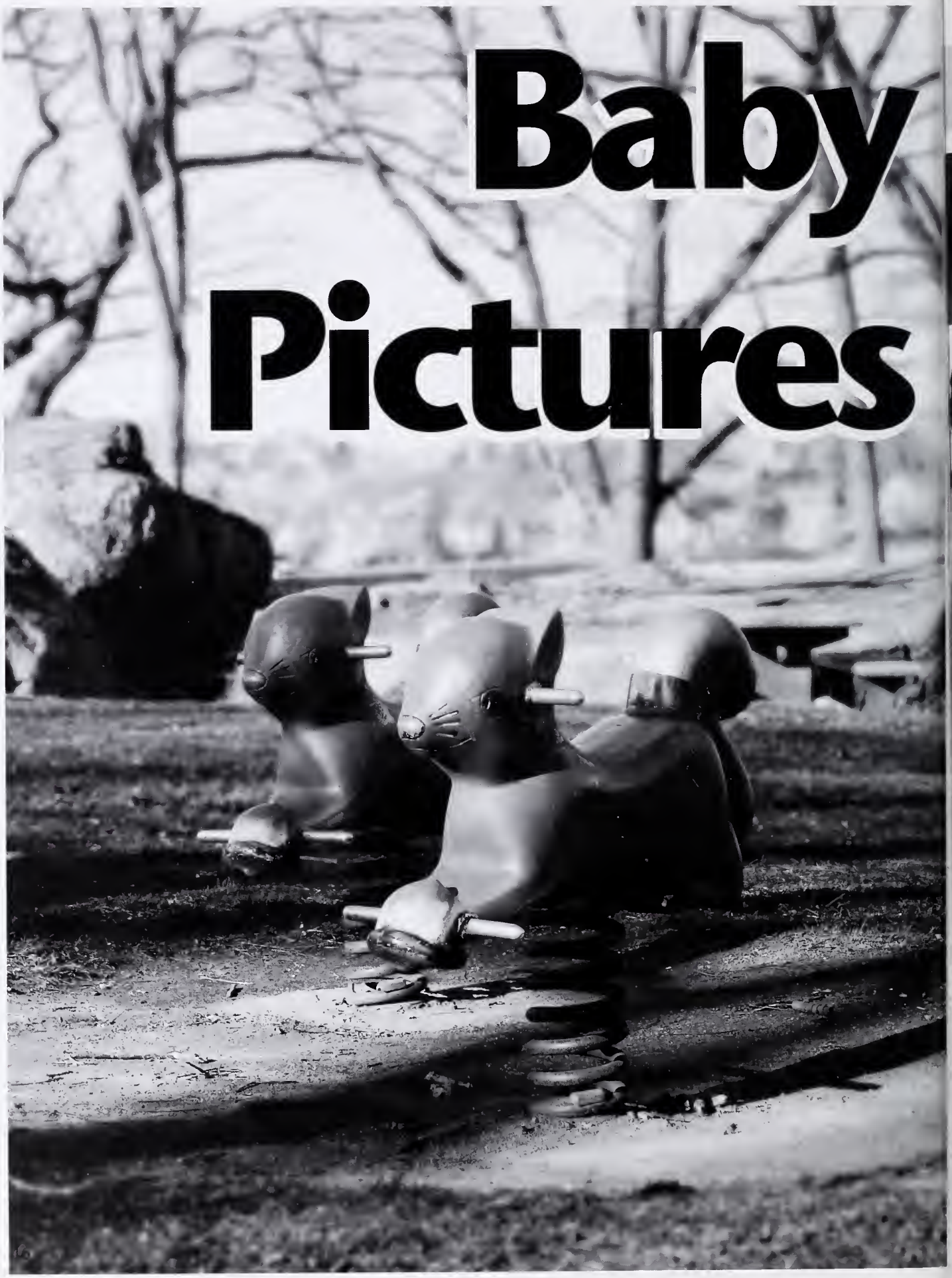

Class of 2009

Trevor Adkins

Amanda Alto

Jeff Amero

Ashley Anderton

Katelyn Aptt

Jaclyn Arnold

Nicholas Barusso

Nick Bazdanes

Nick Beal

Marco Bettencourt

Hannah Benson

Jessica Bishop

Stephanie Blanchette

Joseph Borge

Stephanie Bouchie

Bianca Braga

Olivia Brown

Marcus Busby

Cody Carlson

Ross Carlson

Emily Castro

Meghan Catto

Bryan Chianciola

Arthur Choate

Matthew Conley

Meghan Ciaramitaro

Trevor Curley

Ryan Cusick

Brett Davis

Shawna Davis

Baby Pictures

Nicholas Decoste

Jay Destino

Lauren Ellis

Joey Falzarano

Elizabeth Favazza

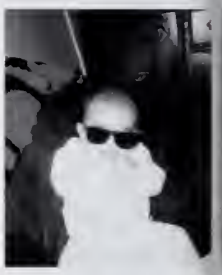
Michael Forgette

Cristina Fonte

John Fosberry

Catherine Frontiero

Olivia Frontiero

Megan Fulford

Richard Gallant

Paula Galvin

Alannah Gannon

Abigail Geraghty

Mikayla Gentile

Nancy Gogain

Lindsay Hamm

Kenneth Hayes

Kathryn Heassler

Brenden Henry

Christopher Horne

Caitlin Hugel

Kathryn Lacroix

Natasha Ingersoll

Sarah Johnson

Susanna Justice

John Kadim

Courtland Kelly

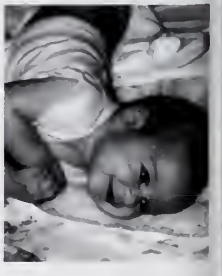
Grace Kelley

Class of 2009

William Kendall

Mercedes Lane

Joshua LeBlanc

Abigail Lechleiter

Allie Lees

Eric Legendre

Adam Lovasco

Robbie Lowe

Nicole Lucido

Branden Maciel

Alex Mackey

Daniel Mackey

Jessica Maletti

Lori Martin

Keith Mazzeo

Alison McCarthy

Angela McCloud

Michael McGovern

Jacob Mihalich

Thomas Molloy

Cassandra Mortillaro

Dylan Morrissey

Matthew Murrin

Ashley Nunes

Ryan O'Connor

Shannon O'Donnell

Katelyn Oliver

Jessica Olson

Alexandria Orlando

Elise Orlando

Baby Pictures

Jennavie Orrell

Josh Ortiz

Leah Palazola

Abbey Parco

Sara Pardo

Ashley Pavia

Isabel Pett

Andrew Pereen

Emily Philpott

Stacia Pinegar

Tonianne Piscitello

Kyle Prevost

Tyler Quince

Alison Randazza

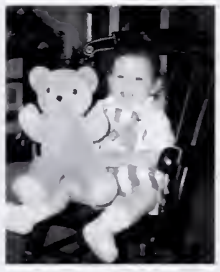
Tom Randazza

Chloe Rideout

Austyn Rivas

Lindsay Rogers

Bradley Robertson

Josh Salah

Vanessa Saputo

Gerri Scola

Jessica Sciortino

Jaret Sears

Adam Shea

Alexis Silva

Brett Smith

Jacqueline Smith

Kayla Spoon

Shane Stephenson

Class of 2009

Stephanie Stanton

Candice Stuart

Sara Sudbay

Frank Taormina

Tyler Thompson

William Thomsen

Kristina Townsend

Jared Toye

Thomas Vasapoli

Michael Welin

Nicole Whipple

Rachael White

Alyssa Zajac

Filippo Zappa

Senior Class Officers

President - Sarah Johnson
Vice President - Kyle Smith
Treasurer - Hannah Benson
Secretary - Leah Palazola

Senior Portraits

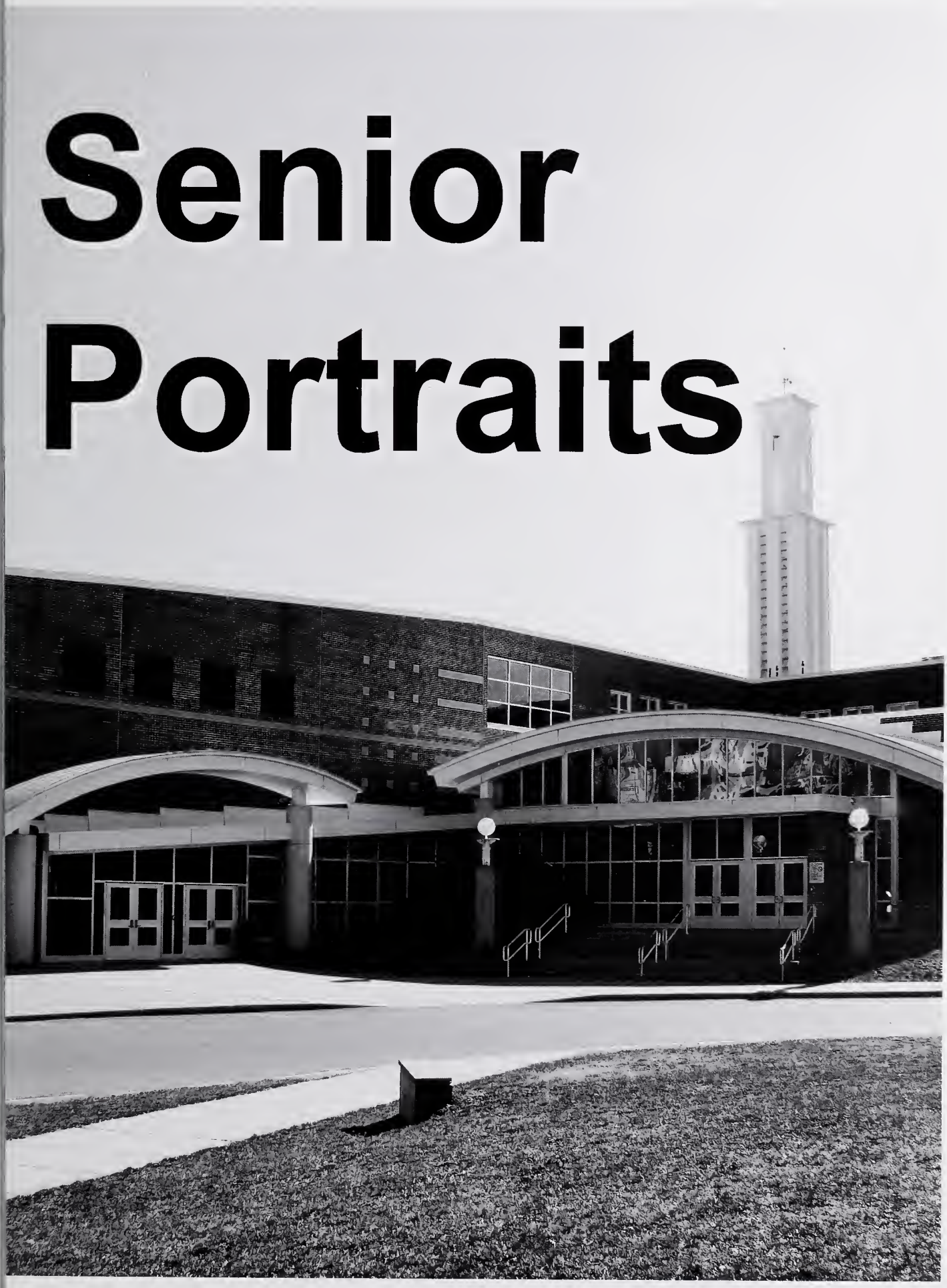

Trevor Mitchell Adkins
8 Lacrose Avenue
Gloucester,MA 01930

Britta May Akerley
16 Walker Street

Memories: Gui Hung luo bo nui nui.

Amanda Lee Alto
27 Holly Street
Gloucester, MA 01930

Marc Douglas Alves
10 New Way Lane

Memories: 72 Cherry Street- WOD, The Punisher, III, IV,VI with Robbie-Bash Bros- SUPER BOWL CHAMPS '07 SENIORS FOOTBALL '08 LOVE YOU. Guys I will never forget what we went through together-LBS 4 Life- Getting Lost In the Woods- Kabal- EATING SANDWICHES- Goliath- D-light- PEANUT BUTTER BANDIT- Tean Germany- FWA- WOLF PAK- ATTITASH- Pulsa

Ralphel Lourindo Alves
33 Trask Street

Memories: freshman year, football, Brazil, boomers, Italian class, Ms. Menerys chocolate, Vito's van, summer, semi, pep rally, who's been deficating on the urinals?, Io devo mangiare alla casa della mia nonna, sheet, YEAH!, GT, JS, NB, GM, LH.

Howard Patrick Amaral
14 Myrtle Square
Gloucester, MA 01930

Curtis Christopher Amero
1 Mondello Square
Gloucester, MA 01930

Jeffrey Jon Amero
5 Westbrook Lane
Gloucester, MA 01930

Brian William Anderson
95 Gloucester Avenue

Memories: GHS Football 44-4 07 State Champs. Perfection. Good Luck class of 2009.
Inspiration: "When faced with a challenge, look for a way not a way out."

Ashley Marie Anderton
13 Addison Street

Memories: ILTY, all my love! Lor's, Robbia's, Dan & Arion's, Fiesta, B&W, C.Rossi, D-Light, Manda,Glow in the Dark Tour, Summer Jam 08, Alcapulcos, Florida 07, KG, Lola, Addison Street, squash & bighead, Manda's video cam, Trewbot, 3rd of July, Good Harbor, Scavenger Hunts, JOHs, long long rides to nowhere!
To who we were, to who we are, and who we will become.
Mom, Dad, Joe, and Marie, thank you for everything I love you guys!

Katelyn Mary Aptt
3 Wesley Street

Memories: Fun times with all of my friends, semi and the after party at Mercedes. "Is that the same muffin?" crazy work stories at the BC, long talks with Nicole, car rides with Kayla, breaking TP's hed, Blue Man Group, Wii golf = ER!!
Activities & Honors: Peer Mentoring, NHS, Sawyer Medal
Inspiration: "Keep you heart open to dreams. For as long as there's a dream, there is hope, and as long as there is hope, there is joy in living"

Jaclyn Stephanie Arnold
8 Linden Road

Memories: The Girls, ILTY, The Boys, love you all! GTs: RobbieBia's, Lor's, Black & White, Girls Soccer, Dancing, Addison Street, 3rdofJulysAtAshs, Tom's, JR Event, Good Harbor, Fiesta, FL with Lori and Leah, IMPLegendsforlife w shaneo and linds-W4L! Italy 08 w AO-other half, TheFamMyFavesLY, KanyeGlowInTheDark, Scavenger Hunts, YOU ONLY LIVE ONCE, Attitash & so much more. ILYshaneothankyou!
Inspiration: "Far away there in the sunshine are my highest aspirations. I may not reach them, but I can look up and see their beauty, believe in them, and try to follow where they lead." - LMA

SAWYER FREE LIBRARY
GLOUCESTER, MA 01930

SAWYER FREE LIBRARY

Nicholas Stephen Barusso
4 Castle Hill Road
Nicky Bars with a bat

Memories: Pauls house with Riverside Family, surfing, Brazil with Raf, Italy with the Braboys crew, return of Willy T
Point Sebago- Mas and golf cart
Activities: Lacrosse, E-club
Quotes: "Whats the deal honeybuns ya'll like poptarts?"
Inspirations: Bob Marley and Socrates

Nicholas Aristedes Bazdanes
62 Woodman Street
Gloucester, MA 01930

Nicholas Lloyd Beal
11 Ridgewood Road
Gloucester, MA 01930

Hannah Elizabeth Benson
42 Cherry Street

Memories: LMF(W)JoEpILTY?@b&W barsement & rlowes, townowearewhoewere&who we will become mhq
Activities & Honors: Student Council, NHS, GSOC, Tennis.
Inspiration: mom, dad, haldawg, bean, te$$ happiness is like jam, "You can't spread even a little without getting someone yourself" - anonymous

Chalonda Bergmann
6 Mason Street
Gloucester, MA 01930

Marco Joseph Bettencourt
30 Lawndale Circle
Gloucester, MA 01930

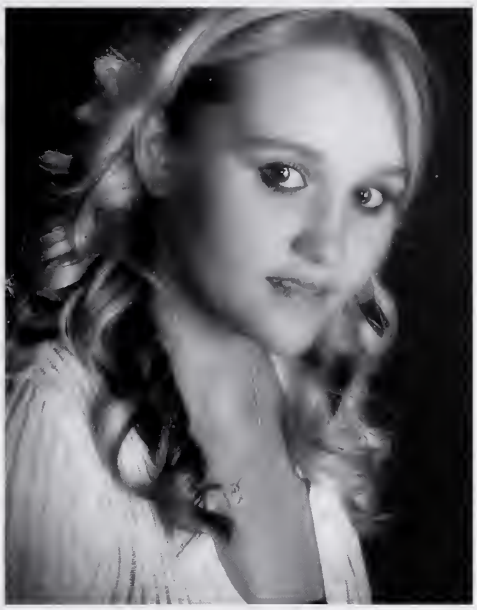

Jessica Ann Bishop
159 Concord Street
Jess

Memories: FFL JM,KS,BL,KB,CB,RS,GF,TD,AS, EB,HW,TM,BH,KW Friends are the little prize in the cereal box of life!

Stephanie Louise Blanchette
10 Emerald Street
Gloucester, MA 01930

Joseph Francis Borge
6 Edgewood Road

Memories: playing music, going to shows, lacrosse, the clubhouse, twins, the lair, beach in the winter, roadtrips, the crew, KOTRT, JF, AF, LF, MF, CM, WT, JK, CD, SS, CP, SN, vented, light, Italian Class, io devo mangiare alla casa del mia nonna, lg stat, Glo-kids, jammin, the acoustic firetrucks, 5 Rose Lane, tattoos.

Stephanie Rose Boutchie
21 Winthrop Street
Gloucester, MA 01930

Bianca Braga
9 Sea Fox Lane

Memories: Freshmen Year Clay works, Jincks (Fail), The GGN, New Years '09, Does this Make My eyes look Bluer, Swarlos and Swarley, Ashley's Porsche Turbo911, Weet Sixteen, Kinnuped, Wheres Bacon? Hamm A.K. Bacon or Beacon, Mamma Mia sing along, Twilight Obsession, Do I Dazzle You? sophomore year bomb threat then senior year bomb threat then bomb threat plus another bomb threat, Cosmo Girl,Twilight Spoof Filmed by Swarlos BwancaBwaga Does Jinx Have a K? Man hunt, Semi, My Vanquish v12 My Family thnx for everything!!!!!

Kyla Marie Brown
97 Wheeler Street
Gloucester, MA 01930

Olivia Nancy Brown
5 Stanwood Street
Beansh, Brownie

Memories: Field Hockey, Spaggie Nights, Track, Zoo Mass, Coffee Houses, GC, Bat Mobile, Quebon & la fenetre, Flapping5, Waterville07, VT, Poker Night, RHCP, Summer of Love, MIKA, Bermuda, Ganz, Boat Parties, Lanesville Dance Parties, Scavenger Hunts, Club Chloe:NYE07, Toga, Lanesville 4th, Ghetto Fab, Garden Party, The Cove, LG, Pool Table & DP @ Brittas, Tea Party, Forest Lane, The Mistresses, MDG, LQ, Semi, Senior Banquet, Prom, Dinner Party, Labor Day Picnic, X-mas Trees, Cali '08

Taylor Frances Burbine
9 Cole Avenue
Gloucester, MA 01930

Shannon Danielle Burke
5 Highland Street

Memories: BTM, ZOOSQWAD, Godzilla, Travi, Cheap Lay, SNL Sweatshirt, Ripple effect, Boats, In Puerto Rico, ITT Tech, Serial Killers, JIVAS/LAX, The Billys, Blackhole, Flan, Julios, BEASTIE, Mer, Marky, secret getaway, looks like a dress,so close, HITESIJA!, Sketchy room, sucky mater, purple layer, Green couch,Mayonnaise, what DA HEWLL, Match w/GK, JABONES, Princesses, Master Bates, It was ---, Epyc, Isablahhh, Appleey, Halitosis, HAAAY, Midpoint, IMAX, New Years, Tomato, SUSS WAS SER FLASCHE, Babesss, MW,GK,MM,JS,JO,IN,SS! LOVE YOU ALL!!

Marcus Dash Busby
14 Gloucester Avenue

Memories: Magnolia with the crew, movies, half days at Yellow Sub/ Steve's (R.I.P.), Italy '08, the tennis team, late night car tagging, beach club pool hopping, getting kicked off the MBC tennis courts, LQ, the quarries, backyard fires, Ski Trip '07, friends and family thank you for everything.
Activities: Tennis, Soccer, Interact Club, Yearbook Committee, StuCo, NHS, Chemistry club
Inspiration: "The only thing we have to fear is fear itself" - FDR

Alexandria Gloria Buscaino
36 Washington Square
Alex

Memories: 02-03-07 KMH, Flilippo & Sabrina Thanks for it all. ILTY (LP, AS, EP, JO) AGV, FFFW, Love You all, Mom, Dad, Joe, Rosa, Trina, Pete, my hugs (michael, Isaiah, Rosella) :) Thanks for it all.
Quote: "You have to take the good with the bad, smile with the sad, remember what you got and love what you had, always forgive but never forget, learn from your mistakes but never regret, people change, things go wrong but just remember, life goes on...."

Cody Michael Carlson
37 Reynard Street

Memories: Switzerland '07, AP Chem '07-'08, Germany '08 (May First), AP Physics/AP Calc '08-'09
Fisherman's Memorial quarter
omgtkkyb
Activities: German Club, Interact Club, Yearbook Committee, NHS, Chemistry Club

Ross Robert Carlson
12 Riggs Street
Gloucester, MA 01930

Barbara Maria Carrapichano
17 Liberty Street

Memories: Skipping classes that we thought were lame, leaving before pep rallies or the student/teacher basketball games, debates in the hall over anything and everything, going to school late.
Activities: Drama, creepin, walking anywhere and everywhere, writing, reading, listening to music, playing video games, partying, etc.
Inspiration: My mom, getting out of this town for a bit, freedom, wanting a better life.

Emily Elizabeth Castro
24 Madison Square
Em, Castro

Memories: The Flapping Five, Good Harbor, Forest Lane, poker night, MDG, Waterville, Ganz, UMASSMUN, dance parties, GC, Spring Fling, Coffee Houses, Farmers Market, themed parties, dinner parties, German Exchange, Semi 07, Snowball, The Carriage House, volley ball, yoga, The Mistresshood, scavenger hunts, Prom 08, Swiss Exchange, road trips with Britta, Semi 08, KAIBEC 08!!!, Senior Banquet, Prom 09, field hockey, track, team dinners, Gui Hung Lo Bó Nui Nai.

Meghan Elizabeth Catto
26 Quarry Street
Gloucester, MA 01930

Bryan Benjamin Chianciola
14 Proctor Street
Gloucester, MA 01930

Arthur Bishop Choate
55 Ledge Road
Gloucester, MA 01930

Meghan Noelle Ciaramitaro
273 Essex Avenue

Memories: Across the universe with friends; Woodstock, Italy, Vermont, it never ends. Trampolines and movie screens. DMS and laser quest. Painting trees and late night TV. Memories.

John Joseph Clarke
52 Skytop Road, Ipswich

Memories: Love for Carly and Guidance squad. Trahan and Dr. Sullivan most of all and of coarse MA DUKES!!!

Matthew James Conley
86 Western Avenue
Matt

Memories: Never try 4-wheeling in snow deeper than the truck you are in. Tallys to the rescue! Right Tom? Duball plus hotrocks = entertainment. Movie nights with CM, TA, MS, MW, EH, TD, and SB. I love my family

Vanessa Maria Cracchiolo
97 Cherry Street
Gloucester, MA 01930

Nicholas Curcuru
38 Willowwood Road
Gloucester, MA 01930

Trevor John Curley
4 Perkins Peak
Curlz, Camp Curley

Memories: Summer 05, Freshman bash, goodtimes with all my homies, GH Beach, RIP MJS, GHS Baseball rules, GTS for life, every fiesta in GHS, good times at Camp Curley with all my boys, never gonna forget all the times I had in my 4 years at GHS. I love Nicole Whipple, Burnhams field, pavilion beach, cubby hole, train bridge! To the memories I don't remember, and to my underclassmen, I LOVE YA'LL!
Inspiration: My brother Scotty who has been there for me my whole life, thanks I Love You bro!

Samuel Richmond Curtis
30 Riverview Road
Gloucester, MA 01930

Ryan Thomas Cusick
7 Crestview Terrace
Breezy

Memories: my boys, love you all. 72 cherry st, can't forget Addy st. Good Harbor = nothing but loving, holla to all the ladies. FBGM, Baseball, Nickel dropping Ding Dongs. You know. Track = $torm $quad. Mom & Sean thankyou for everything I LOVE YOU! *Inspiration:* JJ Nicastro 7-12-07 RIP. Papa Elli, love you, miss you. I do it all for you. We are what we repeatedly do, Excellence, then, is not an act, but a habit

Marcus Daniel Cutrona
924 Washington Street
Gloucester, MA 01930

Alyssa Kaitlin D'Antonio
25 Langsford Street

Memories: the carriage house, toga, g.fab, good harbor, fiesta, Vermont '09,the cove, and summer '08, dinner party and thai choice, m.u.n., scavenger hunts, semi '08, senior banquet, prom '09, and the dance parties in between.

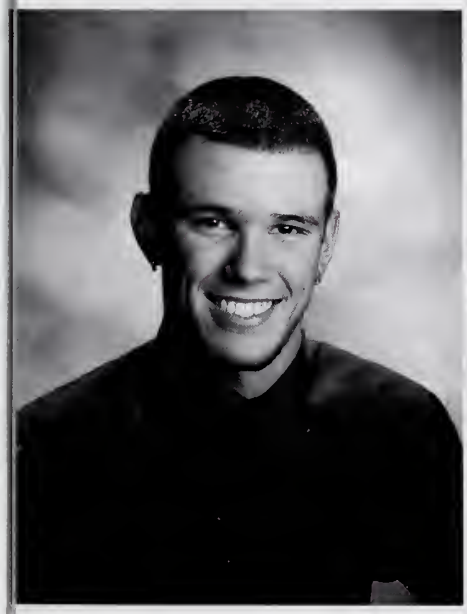

Andrew Jon Dahlmer
24 Arthur Street
Gloucester, MA 01930

Felicia Marie Darosa
19 Abbott Road
Gloucester, MA 01930

Brett Lewis Davis
4 Goose Cove Lane
Gloucester, MA 01930

Shawnamandela McKinney Davis
12 Lincoln Street
Shawna, S-ma

Memories: AZ, KT,AP,SJ,LE,LF you girls are the best!! AZ:Buff raps SteakBomb Calzones,The river - our late nights .P.S. Traintracks<3PEELS RULE!!KT+AZ gts sleeding and vegging around watching movies..duckies SJ thanks for being there for me!Stop-N-Shop parking lot!Lauren's Jeep!OOOberTassels Dirty Dancing Boulvard Bench w/ Party Hardy! Bombingw/Blackie. Gimme a haul! T.J.'s house . Cheerleading 06-08 Thank you J and K EW,MC,NM, SB, BB Semi '08..Prom '09 MEXICO! Class of '09 We did it! See ya guys @ the 20th!
Activies: Peer mentoring,Cheerleading, Chorus and Yearbook.
Inspiration: Mom,Bobbie,Dad,and Shelia Thank you so much! I love you!

Nicholas Decoste
10 Elwell Street
Gloucester, MA 01930

Ruth Amelia De'leon
107 Washington Street
Lil One

Memories: Talent Show, pep rally, football games, semi, weekends. Friends with issues I care for all of you and will treasure our fun times.
Activities: Cheerleading, ROTC, Singing
Inpspiration: My Mother

Massimo Anthony Delisi
385 Washington Street
Gloucester, MA 01930

James Alexander Destino
14 Morton Place

Memories: Wod, "2 Cherry, Good Harbor, eating mad sandwiches, FBGM, Cancun, The Chariot, and cannot wait til Summer '09. Goodluck Golf & Basketball Teams, Bobby Mac. Congratulations 2009!
Inspiration: "Be who you are and say what you feel because those who mind don't matter and those who matter don't mind"

Felicia Marie Dobransky
25 Chestnut Street

Memories: Heres to being the first female in my family to graduate. CM I love you!!

Silvia Donre
39 Elm Street
Gloucester, MA 01930

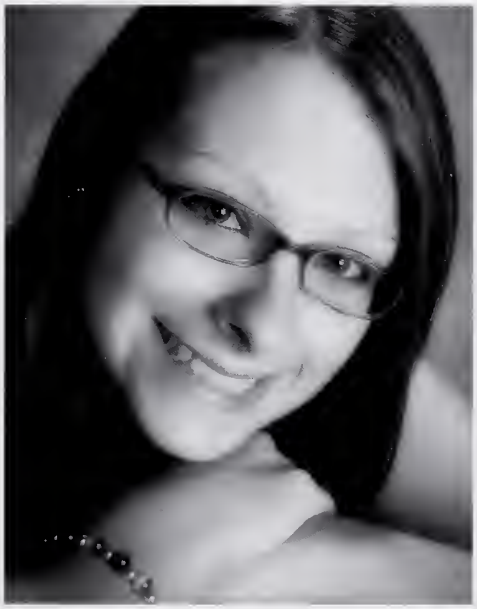

Tayna Joan Duchane
125 Maplewood Avenue
46 ½ Warner St.

Memories: GTs in the hall! Thank you Mike, Heath (The Rev.), B-Henz, Lucy, David, Tom, Matt, Chris, Denali and all my friends and great teachers who gave me a great high school experience. You guys made me who I am and I love you for it.
Inspiration: ax2 + bx + c = 0 All Day!!

Lauren Beth Ellis
7 Madison Avenue
Lola

Memories: But under skinned knees and the skid marks, past the places where you use to learn. You howl and listen, listen and wait for the echoes of angels who won't return.
Love you Mom, Dad, Stan & family; thanks for everything!

Theodore Paul Fannion
14 Ferry Street
Gloucester, MA 01930

Elizabeth Marie Favazza
41 Hartz Street
Liz, Lizard, Eliza, Lizicle,EElizabeth
Memories: 1-09-09. Muffins, Parking lots, Moo, Driving lessons, Dance parties, Shaws, Summer nights, Phish food, Red Cars, Starbucks "I luv this material", Child StudyCrew, Track, Semi, MCDAY, Mexico,Prom '09, Boston, Spongebob, Monkey, Fries, "Do you have change for a 5"Whose in the window Cedes" Oobertassels,Peels, Friday nights "GuysImNotEvenSerious" LyssFacePlantF&A Love My Girls! Mom, Dad, Chris, & Matt. Thank you for everything. Love You!
Inspiration: "Let's face the facts, we've all made mistakes, but we have to live life for it passes right by."-Corey Crowder

Bonita June Feeney
5 Beacon Street
Bojangles

Memories: Lunchtime, football games, the crazy weekends with all the crazy people, pulling all nighters, AM I Love You girl, since the sixth grade you've been my best friend and thats how it will always remain. SS so glad we have became friends, ly. KT,JM,AN All I can say is LOL at everything we've been though together, love you guys always.
Activities: Cheerleading, Cross Country

Virginia Reed Flister
68 Perkins Street
Ginna

Memories: Trampoline "Water!" Drama, Chorus and everything in between. New Years Halloween good times with everyone.

Cristina Elizabeth Fonte
91 Cherry Street
Fint, Finto, Finty, Fintron

Memories: Thai Choice dates with Kaylie, The Club. NY '08 '09, ghetto fab night, 7/4, B-day Bash '08, dance parties, physics break, finty walks, Italy, Azores, Montreal, sketchy ghetto loft, breakfast+vics with Kaylie

Michael Ean Forgette
38 Poplar Street
4jetti, Mfs L

Memories: All the crazy nights/times the knights,the lair, kronenburg, suddy huff estates KOTRT GHS football state champs & LAX to all my DAWGS I LOVE YOUS NGPILY

John Fosberry Jr.
6 Gloucester Avenue
Foz

Memories: Gts w/TA CH JH BH+ Thorsen, Dynasty baseball league, Steve Co. Thors pool destroying my toes, Y and Subway, Superdrink, Cuphoard, no ice, Snowhallas, Poker, Allnight LQ+Dennys, Running @ the beach/lifting everyday, 2007 state champs, Playing at Gillette twice, 44-4, Georges on ½ days, Jesus Never Fails, Hockey Announcing, JV LAX, And getting shot in the eye by CH, GO FISHERMEN!!!
Inspiration: Mom and Dad & rest of family. Tom Brady, Matt Forte, Griffey, Urlacher, Patrick Roy. "I had an equipment manager at Michigan who had so many Big Ten rings he ccouldn'teven count them. People always used to ask him whats your favorite ring and he would always say The Next One."

Lucina May Fox
7 Wise Place

Memories: hb: one & only, ilty: yoop! so much love, boys: BIA!, fern, twins, clubhouse, summer '08, beach thru december black & white, c.rossi, oh &14, fz.pr.jd.ar.np.kbean: allvery special, jb, always
Inspiration: "When it is dark enough, you can see the stars."

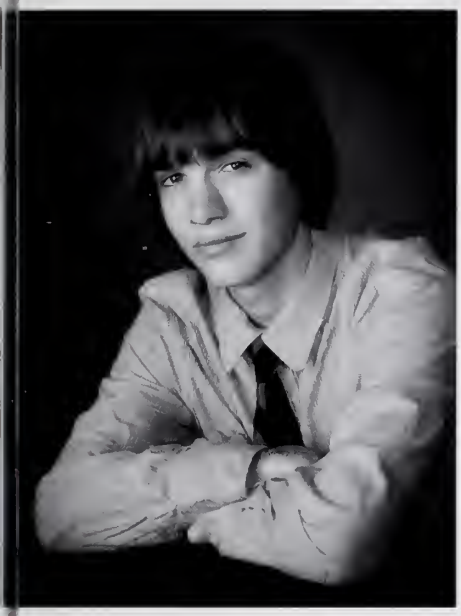

Francis Frederick Freedman
4 Loma Drive

Quotes: "Bica era!" "For three, count it!" "Don't even worry about it, little fella!" "I'm sorry, we're sorry, we're all sorry for being sorry." "You're an orangoutang!"

Alexzander Michael Frontiero
24 Clearview Avenue
Gloucester, MA 01930

Catherine Marie Frontiero
39 LePage Lane
Gloucester, MA 01930

James Frontiero
24 Clearview Avenue
Gloucester, MA 01930

Olivia Mae Frontiero
36 Hartz Street

Memories: Summer of '08 - Paul's Garage, Em's, Ghetto Fab Night, Murphy's class, New Years, Semi, & Prom '09 BTW: EC, KL, BM, PM, OB, NB & Cj, thanks for everything. 6.25.08, I love you*
Activities: Varsity Softball - '06 '07 '08 '09 / Varsity Field Hockey- '06 '07 '08 '09
Honors: Softball '07: NEC All Star & Team MVP, '08 & '09: Team Captain & NEC All Star / Field Hockey '08: NEC All Star.
Inspiration: "If you can imagine it, you can achieve it; if you can dream it, you can become it." _ "opportunities to find deeper powers within ourselves come when life seems most challenging."

Megan Marie Fulford
8 Stone Court
Gloucester, MA 01930

Richard Gallant III
35 East Main Street
Slick Rick Slickeness

Memories: First off, 72CS, All Day, Mad love to all my boys and girls, Salmontaters, Rickross, KillaKilla, Rickbobs, WOD-Too many gts to remember, DOOMSDAY-13GB? GHS Baseball "here we go here" Basketball State Tourney t/y Cahill, Football >Life, The PIT, 13-0, 12-1-07, 44-4, Begin ignorant in the Tank, Wiff's Cy young, ~Domino's Dilema, 6 Flags, Hitchin', Choppin beans, D-light! Lost in Revere, Goliath, THE PUNISHER, Celtics Parade journey (haha Alves) Passing League Tourneys, Rippah's & Whirlpoool, GTs '09

Paula Rose Galvin
8 Goodwin Road
Polly pocket

Memories: Friday nights w/ LM,BB,NS,NJ,EL,KC,KP,MD&AG Semi '06 & '07 Prom '08 Fiesta '07 & '08, Canobie lake park, GTs in child study. Thanks for all the great memories luv u guys.
Activities: Cape Ann Figure Skating Club & Teen Mentoring
Inspiration: "Shoot for the moon. Even if you miss, you'll land among the stars."

Alannah Marie Gannon
5 Addison Street
Lani

Memories: Good times with my girls! WLTP! Jess, Alex, Weeze!!! My babe<3, Aluff, Squid, Ryan!! Addy Street, SMH! INDSUT PARK/WALLACES/FORESTLANE!!! cms love you, gunstock, BN & DC, jingleball, kiss concert '08! Prom '08, the trailer, aluffs pool, PENELOPE, gravity hill, the doubleF, stage fort, GHS SOFTBALL!! Bahamas '08, ry and chriss boats, woogity-woogity, the stratus, September 4, 2007!!!

Mikayla Mary Gentile
65 Gloucester Avenue
Mik

Memories: "To who we were, who we are, and who we will become": Analise Sanfilippo and Jessica Sciortino- I couldn't have done it w/o you girls LOVE YOU! Always remember: B&W party, Attitash, Robbie's, Addison St., Lor's, Disney '07 and so much more! Mom, Dad, Rory, Chris: thank you for everything-I love you all so much! Love my girls and boys, going to miss you guys!
Inspiration: "Be the change you wish to see in the world." and "You only live once."

Abigail Sinead Geraghty
26 Honeysuckle Road
Abi

Memories: Disneyland and Disney World with the Docksiders, Fun times in Bank, Funny times at Docksiders events and band camp. St. Mary's Docksiders Concert.
Activies: Whale Watch Intern, playing Trombone in the Docksiders, refereeing youth Sport.
Inspiration: my family, my teacher, and my friends.

Nancy Mary Gogain
13 Harvard Street
Gloucester, MA 01930

Felicia Lael Gonzales
37 Cleveland Street
Gloucester, MA 01930

Brianna Marie Grover
25 Hodgkins Road
Gloucester, MA 01930

Alyssa Jaime Grozier
33 Centennial Avenue
little groz

Memories: thnmftsowaoypsfgfmafy
Activities & Honors: Venice High School varsity tennis, Venice High School junior varsity soccer, track and field, honors academy freshman and sophomore year, a b honor roll freshman, junior, and senior year.
Inspiration: My successful father, Bruce J. Grozier, R.I.P. My mother, Laura, and my older sister, Ashley, for loving and supporting me unconditionally. Will Farrell in the movie Step Brothers inspires me a little too.

Lindsay Elizabeth Victoria Hamm
19 Essex Avenue
Hämm Bacon

Memories: Madd gts w. C.D.S B.B A.P A.A A.M.I Halloween '08 Amanda loosing her phone in her bra?! Semi '08 taking Pictures of Braga's kitchen, Never forget winter break.ily LRP. Never forget New Years. Prom '09 is going to be unforgettable can't wait to start my life in a new city & a new state. C.D.S & AMI I will miss you and never forget you. I want to thank my mother for all the stuff she dealt with to get me where I am Today as a person. I leave this school and I will continue on my own as an adult.
Activities: Cheerleading & Lacrosse
Inspiration: "Try not to become a person of success but a person of value."

Brian Robert Hand
40 Castleview Drive
Gloucester, MA 01930

Rebecca Elizabeth Haskins
124 Washington Street

Memories: Paul's garage, February vaca '08, ahctv, spontaneous midnight swims, semi, prom, nationals '08, state champs '08, (in ya face Methuen), Im never gonna forget memories with my team. I LOVE MANLEY THOMAS. I leave 2 more years of this place to my dahlings Gabe & Joey. Fiesta, water country, Canobe Lake Park, sleepovers @ Cathi's, :C Im gonna miss our numerous accents Cath, and tahhded faces. I LOVE NICOLE WHIPPLE, and Im gonna end this ssayingl leave Brandon Cusumano 2 more terrible years with THE DEVIL, and the key to ma heart mannn

Kenneth Manuel Hayes
8 Cedarwood Road
Gloucester, MA 01930

Kathryn Elisa Heassler
3 Trask Street

Memories: Switzerland w/ Mylène. Twilight MANIA w/ MLLRAPPHTSHDLGGFSJSPFDS Brownie, quality volunteering w/ friends. Gossip, fights, music, and talk of TV nights. "Do not let your fire go out, sparked by an irreplaceable spark. in the hopeless swamps of the approximate, the not-quite, the not-yet, the not-at-all. Do not let the hero in your soul perish, in lonely frustration for the life you deserved, but have never been able to reach. The world you desired can be won. It exists, it is real, it is possible, it is yours."
- Ayn Rand
Inspiration: Getting out of G

Brenden Nicholas Henry
PO Box 1241
Gloucester, MA 01930

Ashley Hill
9 Summit Street
Gloucester, MA 01930

Michael John Hodgkins
649 Washinton Street

Memories: The number nine, pepto & bismal (RIP), plastic instruments, sundaes, twago, sushi, being late for concerts, losing our voices, endangered species, trains to boston, marshfield, deerfield, cloverfield, Italy, superbowl parties, fat lips, cupcake gore, Japan, canoe adventures, antarctica/sahara, kittens, eleven forty-five, lunar eclipses, one-eyed girls, marshmallow & strawberry, Michelle Branch, fan clubs, the weirdness of strangers becoming friends.

Christopher William Horne
150 Magnolia Avenue
Chris

Memories: GTs w/ TA, JF, JH, BH, Thor + many others GHS Super-fan ½ days at George's Procrastinating overachiever Summertime over Thor's house/ Thor's pool/ Cupboard/ Dynasty waffle ball Poker tournaments YMCA/ Cupboard/ Subway (Superdrink!) New years parties/ snowballin All night lock in at LQ/ Denny's FAIL!, Jesus never fails! (haha).
Activities & Honors: GHS Soccer, GHS Lacrosse, NHS
Inspiration: My mom, my dad, family + friends. :]

Joshua Matthew Horne
18 Overlook Avenue
Gloucester, MA 01930

Brittney Horton
15 Tappen Street,
Manchester, MA 01944

Caitlin May Hugel 72 Bass Avenue

Memories: Theatre:BT,AW,T,SG,CP,K,GD,TN,J,80, Dramafest. Prof Soph, G-sepps, hell week, smell of the auditorium, Urban Family: stang gang, hetero-life-mate, beautiful beach, princess, abo, shotgun, Lets go for a loop! Acronyms: dms, fml, ftw, WWNPHD? General: *salutes*, plaidtastic, soul-sister, tree, Starbucks, RENT, Dr. Horrible, number 1, adventures, Woodstock, suit up, bacon, space cadet, Getting into college on a LOTR essay
Inspiration: "Just beyond the far horizon lies a waiting world unknown; like the dawn its beauty beckons with a wonder all its own."

Sarah Christy Hull
31 Hodgkins Street

Memories: Much Love To All My Girls And Guys! xoxo! Wish You All The Best! Compass 4 Life, Love Everyone There! Steve, I Love You, Always And Forever.
Inspiration: My Family For Everything They Have Done For Me And For Always Being There For Me When I Needed Them. I Love You All With All My Heart. Thank You For Everything, Couldn't Ask For A Better Family.

Angelo John Ingaharro
53 Southern Avenue

Memories: J Cook's quote book, 3 lunch BS game freshmen year. "Fivesome" on the air matress in the closet at Abi's party with Virginia, Emily Tonianne, and Abby. Going to both Disney parks to play concerts. NO MORE POMP AND CIRCUMSTANCE!!! Nationals in Daytona Beach, FL. Frank and I playing paper football with a milk cap at lunch. You got a lucky win. All the friends I couldn't survive without. All the fights I loved to watch. And of course all the bomb threats I could have done without..

Natasha Ann Ingersoll
82 Maplewood Avenue
Tasha, Tash, Grem

Memories: Paul Anthony Morris forever and always, since 8th grade baby! Good times with you everywhere. ABCTV the best girls around! Established winter vacation '07. Gts with everyone big ball bowling, mini golfing, the beach with the kiddie pool and big rubber ducky, sleepovers, Paul's house will always be a memory I will never forget, playing wii in the basement, semi, senior hanquet, and prom were also some gts. Also much love to my child study girls and my sister Alyssa. Gts at sleepovers and Relay for Life! LY!

Sarah Elizabeth Johnson
52 Woodbury Street

Memories: Thanks to the friends that make all these days worth remembering, and thanks to Mom, Dad, Em, Rach & Lou; your support means the world to me. And to the class of 09, thanks for everything and good luck!
Inspiration: "We shall never cease from exploration, and the end of all our exploring will be to arrive where we started and know the place for the first time." - T.S. Eliot

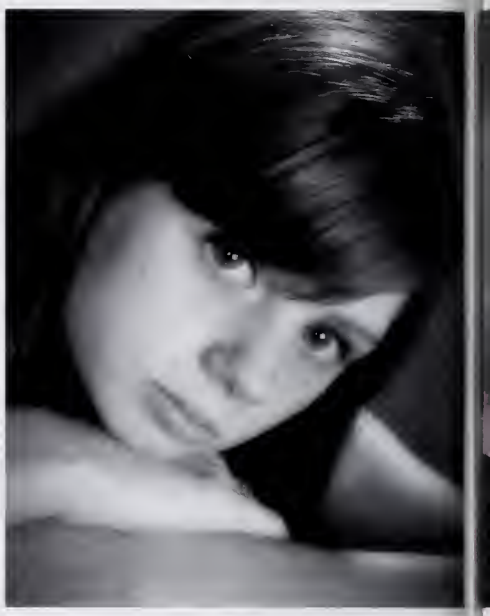

Susanna Mary Justice
82 Mt. Pleasant Avenue
Gloucester, MA 01930

Jessica Kabulo
46 Willowood Road
Gloucester, MA 01930

John Paul Kadim
11 Kent Road
Johnny K

Memories: Good times with good friends. What are we doing tonight?! Prom 2k7, Italy Trip 2k8, Warped Tour 2k7 & 2k8. Early breakfast special @ Denny's!"Do you have change for a 5?" Funny faces out windows. Pink slip days, always finding a way to leave! Steele, SFP, The Wall where we always end up, Vanessa's Basement. GHB summer nights THE COPS! Maddalenas classes, = The Best. Bartending School! Thanks Mom!
Activities: Yearbook, Interact Club, Peer Mentoring
Inspiration: "Never regret anything, at one time it was exactly what you wanted."

Tyler John Kaity
5B Viking Street
Gloucester, MA 01930

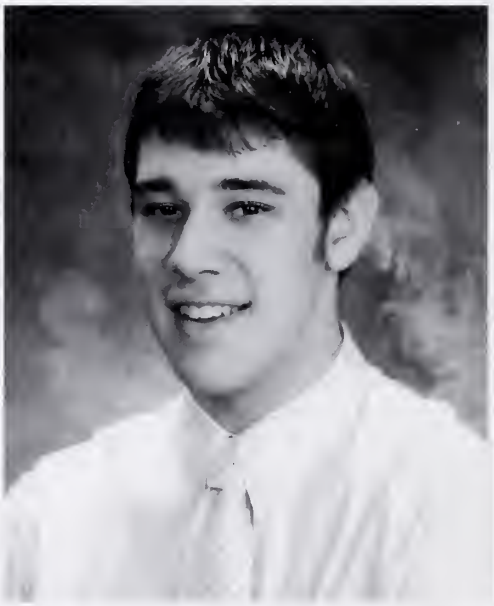

Grace Ann Kelley 110 East Main Street

Memories: BTM, ZOOSQWAD, LEEB, Godzilla, travi, tomato, SNL sweatshirt, ripple effect, in Puerto Rico, ITT Tech, serial killers, the Billys, black hole, Flan, Julios, Beastie, Mer, secret getaway, it looks like a dress so close, Hite Si Ja! Jabónes!, sketch room, the couch, Im fine, child study, boots, green couch, blue blanket, Mayonnaise, math with shanny, SB '08, Master Bates, isablahh, CCC, helloo, hayy!, midpoint, suss wasser flasche, Far Out, Lax, boats, Vista/EGM, good harbor, Babesss
MWSBIDMMJSINJOEWGSSS

Courtland Amelia Kelly
23 Biskie Head Point

Memories: time capsule, dancing, sleeping on the couch, freshman bio study parties, oven timers, volleyball, making pizza high school parking lot, ultraslingll, ms. higgins, grendel, being mexico, breaking into yoga studio, gloucester project, WGC recruiting trips, ebony washington carver, takingbacksunday, sexycar, my amazing lovely beautiful friends.

William James Kendall
34 Prospect Street
Beejay/DJBJAY/Beej

Memories: C/O 09 Best Class Ever! Too many good times! Great times w/ ARainone, KMazz, JSans, Gamoe, Lambert, ARomeo, Ciolino, BCooney, & everyone else. Cant forget our Boulevard Crew, Bblock Geometry, Trebuchet, Italian Class, Night Swimming, DJing at Snowball and Peprallies, Semi, Candy Store. Mr DiPietro, Brundage, Basile, Ms Cooney, Hall; Best teachers around!
Activities: StuCo, DJing
Inspirations: Mom& Dad:Thank you so much for everything! Best parents anyone could ask for! I Love You! Lizzie, you're my everything. I Love You! 6-17-08

Jacob Alexander Kipp
32 Eastern Avenue
Kipp, Oswald

Memories: Devin Raye Foley, KOTRT, Kronenburg, Squeegles At The Lair, The Attic, Fiesta, The Trampoline, Suddy Huff Estates, Denny's, Wendy's, Burger King, Numas Car, GHS LAX, All GTs At Doyle's, The Days of Walking Around, All The Good Times Ive Had With All My Friends Throughout My Life, The Great Memories Of My High School Career, Great Memories That Wont Be Forgotten. Cp, Santo, Jim, Alex, Forgette, Joe B, and Doyle-Friends Since O'Maley, Great Memories And More To Come. My Real True Friends. Boys Till We Die!
Inspirations: Devin Foley-All My Love. So Many Fun Times, So Many More To Come. I Love You Baby! 5/13/08<3

Kathryn Irene- Sarah LaCroix
4 Sayward Street
Kat

Memories: End of Summer Dinner Party, SPOONS, Toga, Vermont, Lazer Quest, Waterville Valley, Poker Night, Lanesville Dance Parties, GC, Flapping 5, Field Hockey JZ, Club Chloe, 4th of July in the Ville, Thai Choice, Midnight Tag / Dance Parties / Pool Table / Fire Pit at Britta's, Summer of Harry Potter, Varsity English, Garden Parties.

Colleen Elizabeth Lally
35 Haskell Street
CLally

Memories: Junior Event, long nights in a cold car, driving around till 5am, S&Ks. The stop and shop crew!! Crazy adventures on the road, Red sox games, Pats tailgate bonanza!!! Halloween '08, Hawaii '07!! Random road trips that lead to nowhere & ski trips.
Inspiration: Uncle Richard, I dont want to be in college for 7 years!! Mom &Dad I love you and GOOD LUCK in the future E-man! I know you dont think I do but I love ya little bro you rock like Hendrix!!!

Mercedes Talia Lane
1 Beauport Avenue
benz, mer

Memories: teamghb-lifeguards-redrock-"imnotwearingpants"-lessthanthreery-cleavageday-minusthebear-skinnydipping-mika-tqy-padiddle-applestoapples-wparkinglot-fcsforlife-hottub-trampoline-"FIREHAZARD!"-scavhunts-sbNH-stars-jet-arizonaicedtea-redcars-stalkers-"monkey!"-william-"ilostthegame"-piratesonbigrocks-satclass-drivinglessons-windowface-busbuddies-mh nine, always
Activities: NHS, Yearbook, Interact, Peer Mentoring

Megan Elizabeth Leach
15 Constance Street/ Bedford, NH 03110

Memories. Best Times TD Banknorth Garden, Lazer Quest for my birthday. Its not a vortex! Werewolves Rule, vampires drool! Shut Out Cancer. Calculus class OHNOEZ! Icanhascheezburger? Haha Best years, see you all in BUFFALO! (still be proud of the Bruins). GO SABRES!
Inspiration. No Mr. Bond, I expect you to die TO THE DEAD!

Joshua Salvatore LeBlanc
9 Blueberry Lane
Gloucester, MA 01930

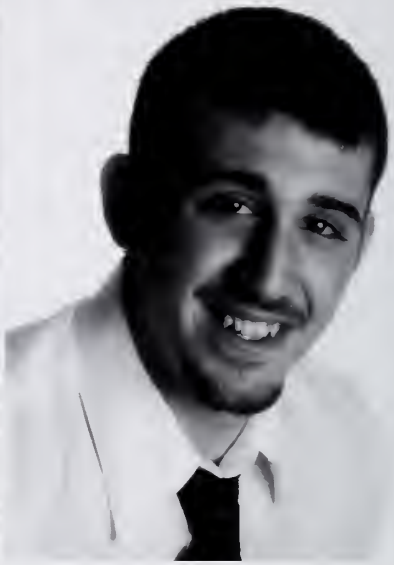

Abigail Mary Lechleiter
7 Goodwin Rd.

Memories: Good times with 811 ABO. My Urban Family. DMS. FML. Newbury Comics. A Day Without Mexicans. Getting involved with Drama was the best decision of my life. Woodstock. Family van. Hours spent driving around listening to God awful music. Suit up. HPH. Heading down to Dover with Liam, Jim and Maggie. A Semi spent with Frank. Holy Family Drama SW. A. C. CP. K. G&D. 12N. J. 80s. Cast parties. Child study. ICOTAPHF Bica Era. BAMF. Space Cadet. Family dinners. Fake accents. Midnight confessions of 811 ABO both the good and bad. WOW.

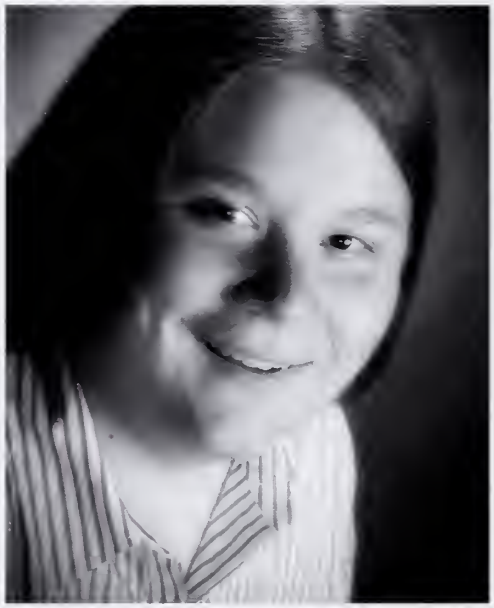

Alexandra Patricia Lees
57 Broadway
Allie

Memories: All the crazy times in GHS Drama JM. TD. TM. EM. EB. DB. JS. PS. WN. NN+of course. Sophi. Rocky Horror+feminist tea parties w/ TD.Table drumming+breakin it down w/ FF+AR.Monsta chats+gts in 11EngHon+AP.GHS Preschool+all the girls esp.NN. Snow bunnies, walks, romanticizing, theorizing+singing w/ Elizabeth MacDougal
Activities & Honors: GHS Drama, Theatre in the Pines, Gillnetter, Winner Poetry w/out Paper Contest 2 yrs.
Inspiration: My mentor. Mr. James Cook-Thank you. I'll never forget you.

Erik Richard Legendre
3 Crestview Terrace
Gloucester, MA 01930

Dakota James Lewis
7 Arthur Street
Gloucester, MA 01930

Adam Jon Lovasco
25 Trask Street

Memories: Football Champs 2007, Carpentry, Going out for lunch and fun times with friends, Italy Trip 2008.
Activities: 4 years football

Robert Martin Lowe
72 Cherry Street
Leonitus

Memories: Great times with the men; alvesy, sketchy sals, wildman, wingnut, tq, cusick, jay buddy, russo, toye, molloy, dragon, artie, mr. buttaz, mason, slick rick, ron carlton. 72 cherry, just Al, t-mosses house, winter break of 2007, and hanging with all the ladies. My most precious item the PUNISHER, alvesy and I having long nights with that item. Freshmen year the punisher started off young, by senior year it was a champion. 4 years in a nut shell Amazing. Go Patriots, Go Fishermen!!!!!!!!
Activities: freshmen football 10-0 and wrestling Coach Tony Z. Also 2007 super bowl champions and for the 2008 seniors much love

Nicole Marie Lucido
35 Hartz Street
Little Nikki, Nikki Lu, Nick, Cole

Memories: GTs with CSAPBBLFSS, Stop and Shop parking lot, Mamma Mia sing along, Twilight obsession '08, I Love My Child study Family Bees Cullen face, does this make my eyes look green fries and snowbanks KO Death Trip to Lynn summer on the porch with phyish food Starbucks Luna the Lumina Shoo Me Ma AP Holiday Armadillo random accents shutter the beach hole CS He did this Yes Bee you do dazzle me frequently spontaneously Bee needs to feed her obsession money money AP Field Hockey girls JZ love you Mom and Dad

Douglas Patrick MacDowell
330 High Street
Gloucester, MA 01930

Branden James Maciel
75 Woodman Street
Bud

Memories: Four wheeling, pipeline, Tj's house, The Yodas, Auto shop, Machine shop, West Gloucester Crew, Charlie Murphy, Kfonce, Husky Tim, Skinny Rick, Kind Bud, Stupid Shane, Kaka Keith, Mackey Till The End EGG ROLLS!, Steph, IMP, Jeepin It, I Play Fo Keeps, and Making GoodFriends Along The Way, Thanks For Making High School Awesome Guys! Snow Drifting, Skating, THE MAN CAVE!

Alex Edward Mackey
20 Sumner Street
Gloucester, MA 01930

Daniel James Mackey
20 Sumner Street
Gloucester, MA 01930

Haley Elizabeth Maddix-Devlin
7 Blossum Lane
Gloucester, MA 01930

Dylan Stephen Maki
31 Coggeshall Road.- Lanesville, MA
DMakFresh- Taters- Salmon- Wingnut- Dylon Fu- Ronnie Wong- Mitten

Memories: My brothers- love all you guys for life. GTs: Parking on the Norwegian Sprouce- Dominos- dilemma- D light- Hitchen 7 slick- biaaaa- singing early in AM. Choppin, the beans- doomsday. Sports: football- Gillettetrng, Basketball- too many laughs, Baseball- my passion- love all my teammates through high school. Lindsey, You mean the world, I love you.
Inspiration: Never forget my good times 2009 All I can do is be me, Whoever that is. Bob Dylan
I wish everyone good luck- SISU

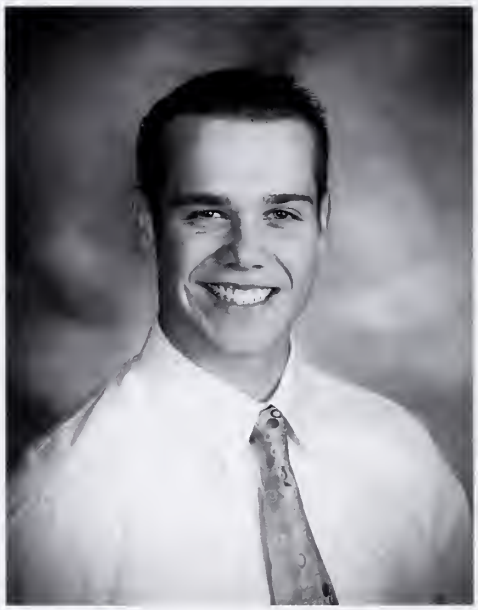

Jessica Marie Maletti
14 Forest Street

Memories: Drama-TSG, CP, G&D, TN, BTT 80s! Drama Fest- K, J- Holy Family Drama Club- A, C/ GHS Chorus Plaidtastic! Dinners at the beach, snowboarding nights, Valentines Day dinners, American Idol Audition 2007! , Cast Parties, Cast naps in the auditorium, Drama Kids will eat anything Floor Cake, Talent Shows, Movie Nights, Im a Slave for you, Joanne & Ingrid Zeta Alfredo, The Falling Frames, I Lost the Game!, Shy, YOUR RUINING THE SHOW!, The Seventy three cents is all we need, Sparking cider, Hot tubing it, Fire Hazard!, My wonderful wifey!, fondue, The Office, I Love Lucy Obsession, Camping, Gt Montage!

Lori Christine Martin
4 Honeysuckle Road

Memories: Girls Love You All thanks for everything *ILTY! Never forget!! Robbie BIAAS!! Tom's after junior event, ash's, fiesta, ATTITASH, D light, Kanye Glow in the Dark, Arthur & Addison St., Flo w/ Shan, Josh and Jay and w/ Jac & Leah! Mac & Cheese slip & slides, Lodi & Amanda HIYAA!!, Dan & Arion's, You Only Live Once! & the Bank. THE FAM, love yous, especially you NICK!!

Keith Daniel Mazzeo
65 Wheeler Street
Maz

Memories: Great times with the boys- B. Kendall, A. Rainone, G. Romeo, A. Romeo, G. Tarantino, R. Alves, A. Perine, B. Maciel, A. Mackey, D. Mackey, B. Smith, Husky Tim, A. Frontiero, J. Frontiero, T Curlzz, B- Rad. Adam Harry Dunn Hopkins, Italian Class. Bud & Alex good times- P.O.O P 4 Wheelin. Hey Vito! Gerri Scola I Love You So Much.
Inspiration: Dad- Thanks for everything, Nanny, Grampy, Kev, Lindsey, Gerri. You all make me who I am.

Alison Caylee McCarthy
23 Verteran's Way

Memories: Everyday in Child study. Especially the Christmas Party! We are the truely one big happy family. Love you all and I will miss you SO much!! KO,AS, SS and many more!!

Lillian Jo McCarthy
17 Goodwin Road
Lilly or Lil

Memories: ILTY Love you all, boys you too! Robbie's, Addison St., the summer time at Good Harbor and Wingaersheek (JNR), Fiesta, Italian class, and co-ed!
Activities: GHS Cheerleading 3 time State Champs and a National Title, yearbook committee.
Inspiration: "Lets take the good times as they go, and Ill meet you further on up the road" - Bruce Springsteen

Michael Patrick McGovern
80 Wheeler Street
Memories: Magnolia days, GHS Tennis, car tagging, the apartment, ghettoprincess12step, good times with: MB, CM, BH, BD, AU.
Inspiration: *"Time you enjoy wasting was not wasted."* - John Lennon

Angela Mcloud
47 Willowood Road

Memories: BF, Best Friends Forever, ly. EW,BB,SS,AS,CP,SN,JK,TWINS,CS,AM,KO,SS,AP,NC,RD,AS. Weekends full of fun and more to come.

Kaylie Laura McTiernan
14 Cole's Island Road
Gloucester, MA 01930

Jacob Richard Mihalich
89 Prospect Street
Gloucester, MA 01930

Cameron Christopher Miles
4 Story Road
Gloucester, MA 01930

Thomas Anthony Molloy
238 Magnolia Avenue

Memories: GHS Football(9-12) 44-4 '07 '08 NEC Champs '07 Superbowl Champs '08 EMASS Champs FBGM! Ms. Delaney '06 VT '06 w/JS.PR.TQ.CR.JT. Warriors of Dazzeltein (Zoltan). Junior Event.Spring Fling. SKUNKHUNTER. CRSFSL. Keep the Warriors going! Chargers Pride. The Quest. Attitash '09. Goodtimes lighting Campfire hahah. 72 Cherry St. Where dreams are made. Taboo. Katie, great times and so many more to come. I love you more than the sun loves the moon. Good luck next year!
Inspiration: "Those who live in the past, rob themselves of the future!"

Benjamin Brian Moore
1 Hawthorn Road
Ben

Memories: The Forge and Garage w/the Riverside family. chillen at the Pits and the beach. GT's in my Acura(RIP), Adventures in Boston BMX soph yr My 3KGT thermot
Activities: My car, Lifting, snowboading, biking, skimboarding, and other various sports.

Lucy Nash Morgan
971 Washington Street

Memories: 811ABO Plum cove at midnight and otherwise Tuscany Alice Lonegull brownies Mr.fitzgerald Examiner Octobers wimmer Acoustic guitar Pickles Capri Coletrain Claire Sherman Finding a bestfriend on a bus Counselor Triple AP Chemistry Woodstock Falling in love Spuds Watchout! Dreamer Mrs.Wintrhop Rumney Don't even worry about it Night swimming Linda AL, CH, RP, TD, WN Big red Katie Sandy feet Rocky Darkroom Spain Doll Microfiction Judevine Public transportation My urban family Snapdragons Viola March Tiffany pollard Polaroids Getting lost Sledding at night 12 o'clock curfew Walking on sunshine Harborloop Actors ready?

Paul Anthony Morris
30 Riverside Avenue.

Memories: NI SB JS CM CM WT NB OF OP IE SQUIDY Best times of my life so many laughs, Natasha you were the best woman I could ever ask for love you babe 4/3/05, best hangouts for get rain bridge river side crew rebel army garage paulapalooza skate park rye cjs moms epic 711 run beach wills basement potato cannon flaming tennis balls microwave expmj boston trips lzr show hay mrktpza, AK FAIR BANKS MY HOME summer with jimmy my native kgrs biking bmx snowbrdn golf automotive, the stang, jane, liquidmetal, SLIPKNOT! mayhem festival All Hope Is Gone '09 in flames go jiragod mack concert.
Inspiration: My family, thanks for making me who I am today, love you guys

Dylan Thomas Morrissey
5 Smith Street.

Memories: Hanging With The Boys, 72 Cherry St, All The Nights @ D-Light, The Family Of Punishers, Fiestas Sieze The Moment II, The Seasons That Ended Where Brady Plays, Ftbl 44-4, FBGM
Activities: Di-Cpt. Ftbl & Lax. Also Played Hockey
Inspirations: Nights You Can't Remember With Friends You'll Never Forget

Cassandra Eileen Mortillaro
16 Grove Street
Gloucester, MA 01930

Perry Valentin Murdoch
7 South Kilby Street

Memories: trebuchet project, Ms. Rodi, my mustang, near death experiences at high speeds on my street bike, never being at school, getting back on track with the Marine Corps

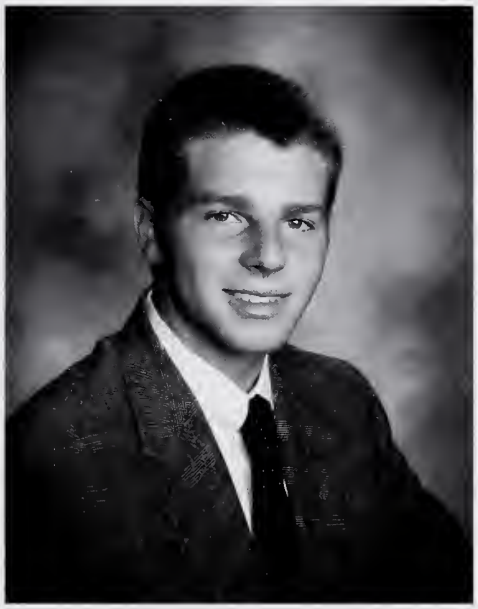

Matthew Dino Murrin
1 Ferry Street

Memories: BS, JD, PM, WK, TV gts fishing on Johns boat, reaching Beverly in five minutes, Taco Bell trips, semi, trebuchet project, snowball, at Six Flags and Canobie Lake.
Activities: Student Council (Jr)
Inspiration: A true friend is someone who overlooks all your failures and tolerates all your success.
Thank you to all of my family for being by me in everything I do.

Christie Joseph Mustone
76 Witham Street
C.J.

Memories: Paul's house, summer of '08, going to shows, Mayhem Fest '08, white hen, my car, kids like PM, NB, Squid, WT, JB, Sal B, lax kids, and Olivia, I Love You.
Activities: Pumping iron, wake boarding, lacrosse, other board sports, white water rafting, and biking.

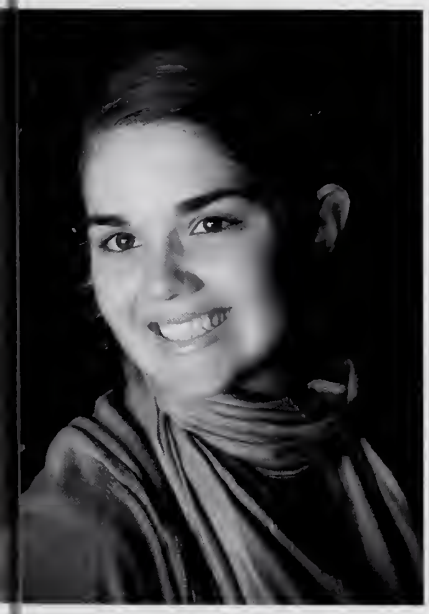

Naomi Mical Nimom
20 Myrtle Square

Memories: Tree Candles, Dr. Horrible, NPH, Look at my wrist! I have to go. copious amounts of coffee, intro. to RENT, Twelfth Night, Olivia, butt rolls, being deathly ill at the cast party, Joanne/Ingrid/Jess, Judevine, Lucy, napping on the stage, Child Study, I dont wanna do that! Katie's driving stories, Abbey's hugs
Inspiration: "If you look for truth, you may find comfort in the end; if you look for comfort you will not get either comfort or truth only soft soap and wishful thinking to begin, and in the end, despair."
- C.S. Lewis

Santo Nicholas Numerosi
32 Exchange Street.
Santo Numa

Memories: Chillin with all my friends, with them on the weekends, spots we went to: Kipp's, CP's, Stage fort, Basement parties, Doyle's House, Good times in GHS with my buddies, Chris Paul, Jake Kipp, Mike Forgette, *CJS*, Af, Jf, Jb, Np, Cd, Ss, Sk, Df, As, Sm, Am. Mad GTs Throwing snowballs, Gnome Hunting, Bumpin music in my car with the two 12 Kenwoods, *Mitsubishi Gallant 97*, Drifting when it was snowing out around town and the industrial park Black Burn. Mad Blacks, Phillies, Reds, with Cp, Mp, Mf, Sm, Jk. SMBWTC.

Ashley Marie Nunes
31 Taylor Street

Memories: Great times with all my Girls & Boys @ the beach & where ever else we would end up. IN,SS,JM,KT,HS. My Girls for life Love You to death. Seniors '09 theres nothing like us. Thanks to my main boy Derek DeCoste, through the good times & the bad times, we make it through together, Love You, xOx

Isabel Cristina Nunes
8 LaRose Avenue

Memories: 2007 D2A State Super Bowl Champions 12/1/07 13-0. Representing the 69 @ Gillette Stadium w/ my 6 buddy. Fun times in the parking lot Kung Fu Fighting & listening to Metallica & Bohemian Rhapsody & Chocolate Salty Balls w/ Zac, Lauren, Anthony, & Liz. Canoeing down the Sacco in the pouring rain, long nights on GameCube & monopoly @ Johns house. I am Mario Party King. Singing to Skeletor/Beastman in GHS parking lot. April Vaca w/ Lauren & the fam @ Disney. 9/30/04 love you Lauren. RIP Papa 2/14/06 Lully 1/1/08

Ryan Francis O'Connor
12 Honeysuckle Road

Memories: Water on the trampoline, malnutrition, and Italy. Building forts and going on walks. Matt C Springs, AP Iglib, and muscular dystrophy; WATCH OUT! Riding bikes and all-night laser tag. Pictionary and Apples-To-Apples. GT Montage with AR, MH, VF, MC, RP, LM, ML, JM, HW, JC; NPH and NF. Cool like a moose.

Shannon Dorothy O'Donnell
3 Orchard Road
Gloucester, MA 01930

Jaime Miranda Odum
8 Cobblestone Road
Gloucester, MA 01930

Katelyn Mary Oliver
5 Hesperus Avenue
Katie,Oli

Memories: ELAREGN1G, Child Study family, bonkers, girls nights out,friendly's, long dangerous car rides, beachin, princess bed, ELF, sisterhood of the traveling pants, bean bag chair, chocolate milk bubbles, chalk, tanning in my driveway, sleepovers, if we go down we go down together, ice skating, walks, stage fort park. mcdonald's, ice cream sundaes, sprinklers,you piece, CAL, husband, Kearns' class, ANTMARYANN!, JHILY, AJM-2/19/07-AML, Snapple, Al, since kindergarten love, rides to school with candice, girls&boys-AML!

Jessica Ann Olson
58 Riverview Road

Memories: ILTY, love yall way too much! BOYS, love yas too. Many great times at RLowe's, basements, B&W, Fiesta, Girls Nights, Nolia Nights, and just hanging out. Bia
Inspiration: To who we are, who we were, and who we will become.

Alexandria Elizabeth Orlando
36 St. Anthonys Lane

Memories: RobbiaBia's, Lori's basement, B&W, Soccer, Addison Street, Good Harbor, Fiesta, Italy '08 with Jaclyn, Attitash, Manda's video camera, Slumbers, Glow in the Dark Tour, Dan&Arion's, Ash's room, C Rossi, Big Head & Squash, Lampshade, Florida '07, Scavenger Hunts, Hydration Station, Sweet 16s, Ness -since day one, Jac, my other half!, The girls iltyeee, and boys, much love. Cam, thanks for all the love and laughs. Basiles italian class, devo mangiare la casa mia nonna! All my love and best wishes to the class of '09!

Elise Farrah Orlando
21 Birchgrove Heights

Memories: Black and White. Addison St. AA's room. ROOPS. 72 Cherry St. back door. Sweet 16s. Tommy's. Artie's. Good Harbor. Glow in the Dark. ATTITASH 09! Slumbers. Lindey's basement. Scavenger Hunts. ILTY. BIABIA! My # 1s: LR, AR, Hoppy always! Long long rides to nowhere.
Inspiration: "To who we were, to who we are, and to who we will become."

Jennavie Leone Orrel
4 Powell Court
Vie

Memerios: Germany '08, soccer bus rides, July 4, 2006 Joe Capone, Track, Lacrosse with the girls, carriage house, dance parties, running to DD during track, Astrum, mich much, just do it

Joshua Kenneth Ortiz
12 East Main St.
Gloucester, MA 01930

Leah Palazola
44 Middle Street

Memories: girls & boys, Love You! So many crazy times! Black & White, Spring Fling, Jr. Event, Prom '07, Semi '08, Prom '09! Hockey/Football games, beach nights, New Years, talent show, Fire & Ice, Maine, Filippo's pool, basements, Tinsel Party in the preschool, Florida with Jaclyn & Lori, Robbie Lowe's!! LOVE MY GIRLS. THANKS FOR ALWAYS BEING THERE! ILTY!!

Amanda Kristine Palazzola
594 Washington Street

Memories: ILTY ' ROOPS' LOVE YOU GIRLS' ROBBIE BIAS & LORS TMOSES' Ashley's Room D&A B&W ' Addison St. & Arthur St.' C.Rossi' Trewboc3000 Skitrip' Glow in the dark tour My Camera' MaknChsslipnslides' Cakeoff? AA Sweet Child of mine Nomess Big Belly Buddah Fishy &Pizzaman MOMENT Bonjovi Lorisawalkinangel' Give it up for the..' Lodi and Amenda Hi-ya' SLUMBASS' Gerri and Alexis sisters for life' NTD&GLCF&E LORI MARTIN I KNO YOU' EMELIOOOOO' Err Buddy at Lorrs Even Skippy' YOU ONLY LIVE ONCE'

Nathan Stephen Palazzola
14 Reservoir Road
Gloucester, MA 01930

John Vincent Palazzolo
7 Cherry Street
Gloucester, MA 01930

Abbey Rose Parco
7 Abbey Road

Memories: I lost some old friends, but made so many new. I am what I am because of my experiences and mistakes. I would be nothing without everyone who cares about me. My friends mean so much to me. Dummy<3

Sara Elizabeth Pardo
8 Trenel Cove Road
Spardo

Memories: Shy-In My Place-Luv today-Bohemian Rhapsody-Pink Positive-Red Cars-Flaming Cubes-Stalking-Scavenger Hunts-Rock The Boat-MCD-D.U.L.L-Hell Weeks-Improvathons-You're Ruining The Show-William-I Lost The Game-Wheres Andre?-#17-Drama Fest>Christmas-Cinco De Mayo-Council-Movie Night-Exceptional- Certified Psychiatrist Brain Surgeon-Sir Winston Earl Churchill III The Pirate-Noah-Spain-Pardo Camping-Mexiafricubasian-Beach Picnic-Shows~Beyond Tolerance-Human*Kind-Charlie Brown-Typeset-Secret Garden-Check Please-Keeper-Guys&Dolls-12th Night-Judevine-Back To The 80s

Ashley Elizabeth Pavia
5 Orchard Street

Memories: Claywork, The GGN, Swarlos Elos Delos, Twilight Obsession 08-?? Bomb threat '06 & '08, '08, '08 Mamma Mia sing-along. Italian class. They were Kinnuped-me A & B block chorus. Halloween '08 in Salem. My Porsche 911 turbo, its healthy to ditch class now and then. Is that wrong?- Mr. Ingram Bianca and Candices hunted houses & Biancas Vanquish V12, semi
Inspiration: My family and friendsThank you!!'

Andrew Michael Pereen
20 Millet Street

Memories: Great times hacking It up with : Josh O, Will T, Shane S. Good times in Algebra 2. Remember the Burger? Go Bruins and Red Sox. Long Live the Fishermen, Zombie Nation and Charlie Murphy.

Michael Laurent Perrine
29 Church Street
Gloucester, MA 01930

Isabel Kaila Pett
12 Beach Road
Izzy, Iz

Memories: Track&Field, Generation Conservation, VT, Chai, MDG, Bonfires, UMassMUN, Pool Table, Dance Parties, Summer of Love, Forest Lane, Thai Choice, Farmers Market, Ganz, Garden Party, Lanesville 4th of July, Poker Night, KAIBEC, Germany, Switzerland, Sailing, Flapping 5, MIKA, Spice Girls, W.Glou Xmas, Tea Parties,End of Summer Dinner Party, Yoga, Dress Code, Dick Fosbury, LQ, Mini Golf, Sets/Kemps, Eastern Point, HP, Amnesty Coffee Houses, Lanesville Dance Parties, CC: Toga, Ghetto Fab, Re-opening, Impromptues, Casino, Birthdays, Fiesta, Vacations, Semi '07

Chelsea Ann Phillips
56 Grove Street.

Memories: LMGSA and counting down the days left at GHS.
Actitvies: Gymnastics, and Cheering

Emily Rose Philpott
215 Hesperus Avenue

Memories: Always remember robbie's b&w fiesta sebago girls nights missions basements mag nights summers rides. Couldnt have made it without my girls, love you all so much! tmosesbff
To who we are, who we were and who we will become
Activities & Honors: Tennis
Inspirations: "You only live once"

Stacia Elizabeth Pinegar
64 Dennison Street
Gangsta Pin

Memories: Houseboat, Vietnam path, Hacky sak @ Lunch, yeeaah see, GTs @ MattyKs, RedRock, Bray s.t, New Years '08, But Hill, Grnday, Mltofs, Gts w/RM, MK, AB, AB, ZJ, JR, JS, TC, LG, BC, JM, AT, GD, JN, AR, EK, NB, JP, PP, JoshyC, Markolous, Mikfron, JE, MT, JG, NM, AD, VC, TT, GP, Stagefort, Wngrshk Beach, Back Shore, Beverly, Celtics Parade, squam, Lansville Bonfire '04-'08, Squam Graveyard, MayhemFest!!! MP's Nest, The Influence, Zach and Dunn.
Inspiration: Mom and Dad, Papa, JNicastro, RichPin, ChelsPin, APin, R.I.P Uncle Ted-You are forever in my heart

Tonianne Margaret Piscitello
Toni, Toe, T

Memories: Auditorium = Home, DMS, 08-02-08, This is exactly like Twilight, Breaking My Bed, JOHN DOES NOT EXIST!!! I lost the game, *SHY*, CAST NAPS
Activities: Theatre Program
Inspiration: "Whats coming will come and well meet it when it does" - J.K. Rowling

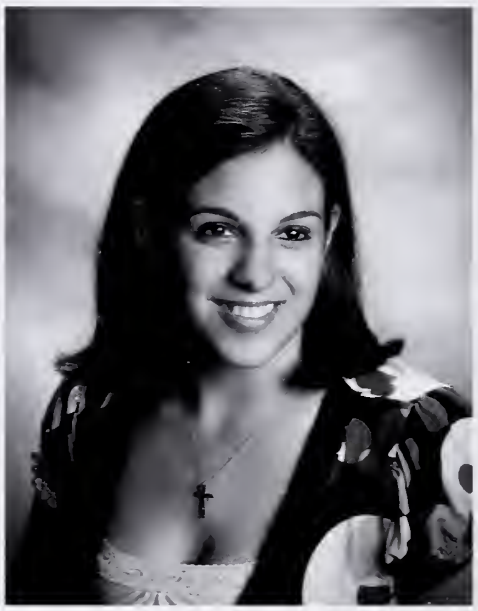

Rose Murphy Pleuler
6 Mason Court

Memories: CH AL LM HW, Twelfth Night, Judevine, Back to the 80s, Varsity English, the Illicitor, my urban family, all dramafests, being driven around, Woodstock, leaving the country, confidence pennies, Prof Soph and the Drama Club. 811ABO.

Michael Steven Porcaro
353 Essex Avenue
Gloucester, MA 01930

Kyle Anthony Prevost
24 Mystic Avenue
Gloucester, MA 01930

Michael James Provost
275 Washington Street
Gloucester, MA 01930

Tyler James Quince
265 Essex Avenue.

Memories: WOD, 72 Cherry St., The Chariot, Good Harbor, Vermont with uncle Craig, and soon to be Cancun. To the class of '09 it has been fun, with a lot more to come this summer. All the boys, high school was great, definitely sticking together through college FBGM! Golf and hockey teams, keep it real boys. Jessica 10/12/07 You mean everything to me. Memories last forever. I love you babe.
Inspiration: "Even if you are on the right track, you'll get run over if you just sit there."

Alison Virginia Randazza
41 Webster Street
Alibug

Memories: The amazing times shared with my breathtaking friends & ABCTV (est. winter 08) including: crazy sleepovers after nites @ the Forge, Pauls garage or girls-night-out, the time we ate 3lg. pizzas in 5 min. flat, talking in our accents, the original spontaneous nite swim, Feb. Vacation 08, setting up at the beach with our kiddie pool and big rubber duck, the Snowball, Semi, Prom, & Senior Banquet, Varsity English with D Block. & so many more that wont fit!
Inspiration: So read your books but stay out late some nights.

Thomas Joseph Randazza
20 Reservoir Road
Gloucester, MA 01930

Alexander James Rasmussen
142B East Main Street
"Razzle Tazzle"

Memories: I know I have memories but unfortunately I can't remember what they are at the moment. But I can assure you they were memorable.
Activities: Gillnetting, Docksiding, Eliciting,
Inspiration: It seems they were all of some marvelous experience/which is not going to be wasted on me which is why I'm telling you about it.

Chloe Anne Rideout
1028 Washington Street

Memories: Traveling abroad: German and Swiss Exchange, KAIBEC '08 other trips north, Bermuda! Getting fancy (Summer of Love, Jardin, End-of-Summer Dinner) Dancing at Britta's & parking lots. The Carriage House: TogaFiestaGhettoFabCasinoNiteNYE & the imminent reopenings. The greatest night of the year & other Lanesville bonfires. Summer of HP, Woody Wagon, Breaking into the yoga studio, MUNisFUN, Scavenging, GANZ! Seeing the Spice Girls, Mika. The 2 GCs: Generation Conservation & GCin. And all those countless laughs in our kitchens- I love you all!

Austyn Taylor Rivas
9 Riverside Avenue

Memories: Black and White. AA's room. 72 Cherry St. back door! Addison St. Pinkys Up! Sweet 16s. TMoses. LRo's basement. Lori's. Manda's video camera. JO's. Good Harbor. Arthur St. Scavenger hunts. ILTY much love. EO in general. Slumbers. Lola! Ledge Road. Glow In the Dark! C. Rossi. TJS. ATTITASH 09! Long long rides to nowhere! To who we were, to who we are, and who we will become. Tommy, ALWAYS. Mom, Dad, and Colt, Thank you for everything. I love you guys.

Sean Michael Roberts
35B Mt. Pleasant Avenue
Milo Ocean

Memories: Lunch, Friends, Skipping Class, Hackeysack, and all my teachers:][: MF, AC, KN, RB, BB, FF, CH, BF, RD, BT, JM, and too all that I forgot, we all had great times together.

Bradley Daniel Robertson
22 Reservoir Road
Gloucester, MA 01930

Lindsey Rose Rodgers
7 Thurston Point Road

Memories: ILTYandTHEBOYS my best memories with yous. ROOPS buddha, moment, camping, movies, horizons, arthur street, apple & cereal & candlenights, still gotthelovee, basketball girls so many gts over the years capecod, cbrown, spaghetti dinners,beating SWAMPSCOTT!, rivervalley, VS. MF. AU made it to the end LYs! IMP legends, jac W4L you only live once! DYLAN, most enjoyable times with you, you have my heart always,ILY<3 Ty, Abs&Caul never a dull moment!
Inspiration: "Shoot for the moon. Even if you miss, you'll land among the stars."

Daniella Marie Romeo
17 Acacia Street
Gloucester, MA 01930

Giacomo Dominic Romeo
620 Essex Avenue

Memories: All of my 4 years at GHS, Leaving the school to Brittany Peterson, Joe Sans, A Romeo, Alex Martyn, Ali D, Mikey T , Gussy, Muffin, Gilbert, Joe Ciolino, Brock, Grace Ciolino, Alexis P. and everyone else I missed, All my boys on the football team 14-0/NEC, All senior year, All the Burnhams Field days, Pravillion Beach, Freshmen year, Gigidy GEE, Comoncogodilisly yo- T Curleyss, Driving around with everyone, Semi and Prom, Beejay's house, and everything else I miss.

Abraham Rubin
2 ½ Riggs Street

Memories: Great times playing football, 2 superbowl seasons, with 2 trips to Gillette Stadium, undefeated track seasons. Locker wars, good times at FW, D-light, and good times at Paul's Garage. Lynn Classical Rams who??, Football boys. The punisher.

Paul Thomas Russo
5 Madison Avenue
Gloucester, MA 01930

Maria Alexi Ruvolo
6 Rio Drive
Alexi, Mariaaa

Memories: Good times w/ ACJS, JB, BB, EW, CW, SS, SB, DR, RH, AI
R.I.P Brayden <3

Joshua James Salah
76 Grove Street

Memories: 72 Cherry, Nate holding down the fort, The Punisher, FDUBS, D-Light, Good Harbor, Mad Dogs, Tripod, VT Uncle Craig, Marco Island, Cancun, FBGM. Never settle for less. The sky's the limit, '06 State Champs, The Road to the Garden, Coach Bobby Mac and the golf team
Inspiration: "The future belongs to those who believe in the beauty of their dreams"

Analise Sanfilippo
29 Mansfield Street

Memories: To all the girls thanks for everything, love you guys! Mikayla and Jessica till the end. Filippo, always there ly! GTs, B&W, Robbie's, and Attitash! GHS COED 06-08, State, National, and New England Champs! Italian class, sweet 16s, football games, hockey games, and fiesta! Congrats c/o 2009 and best of luck!
Inspiration: "If one dream should fall and break into a thousand pieces, never be afraid to pick those pieces up and try again."

Vanessa Marie Saputo
13 Ferry Street

Memories: Girls&Boys ly all, Ali Best Friend Always, Robbie's, Tom's,Lori's, SEBAGO w/ EM, Fiesta, ROOPS, Good Harbor, Semi, Jess, Basketball Girls-LY! Cape Cod, Sketti Dinners, beating swamp, rivervalley, Mom, Dad, Sam, Bri-Thanks for EVERYTHING, LYSM!
Inspiration: "Some good things fall apart so better things can fall together."

Laura Elizabeth Sawulski
23 Gee Avenue
Gloucester, MA 01930

Jessica Elena Sciortino
1 Glenmere Avenue

Memories: To all my girls, Jam.. Mikayla G., and Analise S., since 1997 weve been through it all! Lindsey! Always there.. love you!! And to the rest of my girls, you're the reason why I have memories, love you all! GTs B&W, Robbie's, Good Harbor and so much more! Tyler Quince, words cant express how much you mean to me, you are my everything, I love you! 10/12/07
Inspiration: "Life isn't measured by the number of breaths we take, but by the number of moments that take our breath away."

Geraldine Marie Scola
10 Allen Street
Gerri/Ger

Memories: Class of 09 Good Times w/ AP, JO, AP, EF & Everyone else! GTs in Tranhans Class JO & JM!
Inspirations: Mom, Dad & Kathy! Love you all so much! Thank you for everything!
Keith Mazzeo I love you so much! You're everything to me! 10/15/05! <33

Jaret Raymond Sears
13 Rackliffe Street

Inspiration: "The blues ain't nothing but a good man feelin' bad."

Alyse Lucille Serrin
368 Essex Avenue
Gloucester, MA 01930

Adam Leonard Shea
14 Madison Avenue
Gloucester, MA 01930

Alexis Catherine Joyce Silva
106 Granite Street

Memories: Good times with MAR, SS, AM, CD, BB, EW, CW, SB, CP, AF, JF, AM. Thank you Child study Girls, Mrs. Papows, and Mrs. Reiss for all the great times and support you have given me. KO, AM, CS, AL, NLGN, IN, MS. I leave my brother Daniel Silva four great years at GHS. Also good luck to all my family and friends.
My son Brayden you'll always be with me RIP I Love You! <3

Scheneider Umbelino Siqueira
168 Washington Street
Gloucester, MA 01930

Brett Andrew Smith
20 Hutchins Court
Smitty

Memories: GHS Baseball Rules, GHS Winter Track. Favorite Teachers Kohs, Kearns and Brundage, Charlie Murphy English class, Trebuchet project, Semi, Jordan's furniture, Phoenix, Las Vegas.
Inspirations: Family and Friends
Quotes: "Worst excuse for not turning in homework: I couldn't find anyone to copy it from." "Worst time to have a heart attack is during a game of charades. Especially if your team mates are bad guessers." "A computer once beat me at chess, but it was no match for me at kick boxing." "Hard work never killed anyhody, but why take a chance?"

Jacob Thomas Smith
19 Patriots Circle
Gloucester, MA 01930

Jacqueline Margaret Smith
206 Atlantic Street

*Memories:*RA GK MW SB MM IN ZoSquad! Boston,New Years 2009,Halloween, Salem, The Billys, IMax Adventure,GHB & Wingaersheek nights,MidpointTheory so many unforgettable experiences, thanks for it all! Nothing but love, F&A,babes! RA NB PM1/28/2009-Boom;Lets explore the world!,YEAH,
*Activities:*NHS, Lacross *Inspiration:*When the power of love over comes the love of power the world will know peace.Jimi Hendrix

Kyle Mark Smith
27 Haskell Street

Memories: Sailing, KAIBEC '08, bonfires, Lanesville 4th, UMASSMUN, Forest Lane, parking lots, RHCP and Billy Joel, scavenger hunts, GHB, Freshwater Cove, Lone Gull, Back Shore
Inspirations: "The desire to know is natural to good men."
- Leonardo da Vinci

Samantha Michelle Spinola
19 Bond Street

Memories: Friends and family thank you for everything <3 Cory I love youuu So many good times to even explain . Mostly the beach its were it all happened never forget any of it ! And child study thank you Mrs. Papows and Mrs Reis for everything this year and to child study girls love yous had so much fun especially my love GRACE ! Also I leave 4 great years to my biffle Daniel Silva have fun and good luckk. R.I.P Brayden <3 always love for you

Kayla Marie Spoon
410 Western Avenue

Memories: I will never forget all the great times with N.B, S.W, A.D, M.M, S.D, C.M, G.F, J.L, A.H, J.M, E.H, S.J, S.S, J.Y, L.E. I love and will miss you all; Long live the emo hall and Spoonface! K.S & N.B A & F

Stephanie Ann Stanton
22 Chestnut Street
Stanton

Memories: Freshmen: appendix remove april vaca, burnhams field, baseball & Softball games, hockey team state champs, the north end, Sophomore: Maine, Lebanon Rescue, beach, Bomb threats, mouseum lake, dance, boat races, SB, living our love song, Junior: football games and state, trahans class, volleyball, summer, amine, is that wrong?, Senior: new years, semi, bomb threats, clay works, EMT, loon mountain, mama-mia, twilight, conway, Somanygoodtimes: kt,an,az,sd,ch,bb,ra,nb,ah,ap,le,jf,jh,

Shane Michael Stephenson
8 Beacon Street
Gloucester, MA 01930

Candice Debra Stuart
109 Western Avenue

Memories: swarley, swarlos elos delos, LEEB, nights out with the girls, chemistry '07-'08, bomb threats, e block, halloween '08, drives to schools with katie, cream of coconut, jinx back double pinky, since when does jinx have a w?, GGN, random accents, Ashley's compulsive lying, Ashley's need to correct her lies, mamma mia sing-a-long, filling out this paper, Im spontaneous, child study, jew-jew& kee-kee, France & Germany, Ireland with Ashley, Bs obsession, PIVOT!

Sara Lyn Sudbay
9 Land's End Lane

Memories: GTs with all my girls BF, AM, NL, MW, GK, SB, JO, IN, and everyone else Love you all!!!
Inspiration: My family.

Frank Salvatore Taormina
23 Reservoir Road
Gloucester, MA 01930

Tyler Andrew Thompson
12 Neptune Place
Gloucester, MA 01930

William Carl Thomsen
10 Harbor Road.
Gloucester, MA 01930

Kristina Marie Townsend
8 Myrtle Square
Kmt or Kt

Memories: The Bank! My Girls love you ladies!!! & MWJ<3 Thank you all for every thing! Mom, Dad, Sis, love you all forever! Senior Class of '09 Congrats all! We finally did it!
Inspiration: "Never Value the opinions of the people you don't respect."

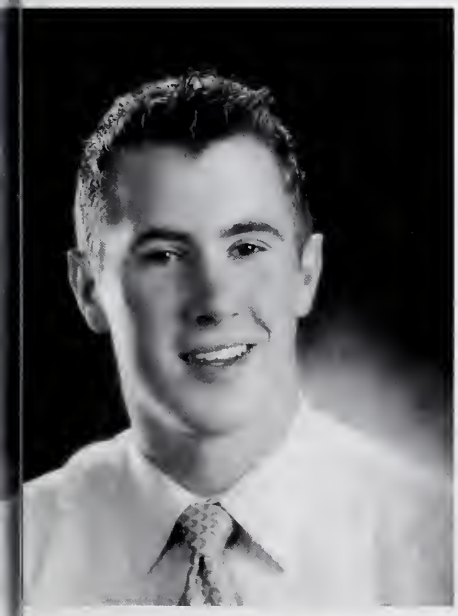

Jared Bruce Toye
12 Ryan Road

Memories: Donna D's class, VT, B-fest, W.O.D, 72 Cherry (BIA), The Punisher, FW, The Game Balth and Drag, The Gameshow, Hockey team in Vermont (gorilla glue), D-Light, Toms Jr. Event, Drag's April vaca, "No Wata!" Football Boys - "Lynn classical", stretch of the Day - Dylon Fu, "Flubadub" Aint no fun when the rabbits got the gun Hockey Boys - Ticon's bus ride stories, Dougie Grimes, GHS Lax "Live and Learn"

Alexander Bradford Trotsky
276 Western Avenue

Memories: GHS Soccer- YOU'LL NEVER WALK ALONE, LDFC- all-state champs, News Team, HTC- love you all, Rez, the infamous Sacco trip, Fiesta, April Vaca '07, Club Chloe, MONTREAL '08! So many great times with you all!
Inspiration: "He who is not courageous enough to take risks will accomplish nothing in life." - Muhammad Ali

Alicia Marion Unis
16 Russell Avenue
Gloucester, MA 01930

Thomas Everett Vasapoli
7 Village Road
Tom

Memories: Mr. Murphy's Class with my friends. Good times in Culinary. Serving lunches to the teachers. Going to Jordan's Furniture for business management. German Class with Frau. Finally being done with German.
Activities & Honors: Chess club and becoming co captain as Senior. Culinary and German rewards of excellence.

Kayla Marie Waitt
23 Mansfield Street

Memories: Best of times with: CF, TD, DB, GF, SS, JL, AF, HC, NW, SH. Studio Art with MCANGI! Warp Tour '08, trips to Boston, The Weekends, Womens Lit, Eute amo bby, best of luck to my friends.

Miha Capers Wantanabe
5 Marble Road
Gloucester, MA 01930

Michael Russell Welin
5 Lowe Drive
Waldo

Memories: In the past years I have become proud to be a member of the Docksiders. I will miss them most of all. Thank you Mr. Adams for making such a band possible. Good Luck in these future years.

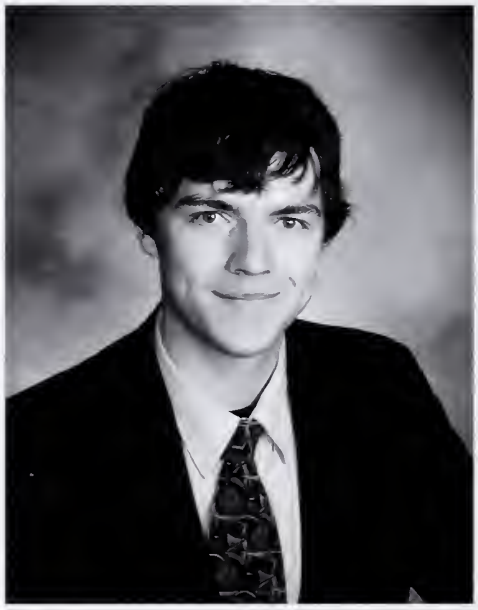

Erika Jane Westfield
15 Allen Street

Memories: AML-BB.NM.KO.VC.MC.SB.SD.AP.AZ. GK.JO.AM.AR.AS.SS.LD. SR. NT.-thanks for everything! FAROUT Girls- love yous.GHS girls soccer<3
True friends leave footprints in your heart forever.

Nicole Ashley Whipple
19 WhippleWood Road
Gloucester, MA 01930

Hannah Cole White
2 Great Hill Road
Sunshine

Memories: ST. SB. Drill Team Love U Drill Meets Ball Gearys Truck Dual Edwards T-shirt Nate I Love You
Daytona Curtis Villanova Houses PA
Jelly Fish Para Sailing Sniper Color Cadence ST House Gunny + Gunner The Flock The Last of The Soup KILL KILL KILL Rob Shay Cazzi Andrew Hall Way Kill Ball Pain Ball Halloween Field
Activities: Drill Team Rifle Team Volleyball CO
Inspiration: Mom Dad Family and Friends

Luke Christian White
53 Lexington Avenue
Gloucester, MA 01930

Rachael Elizabeth White
41 Mt. Vernon Street

Memories: <3 Class of 09..ridin dirty through Westside with homies, too many good times to count. never forget em. Live life, Proceed, Progress. I <3 M.J.

Shalayna Renee Wilcox
33 LePage Lane
Gloucester, MA 01930

Alyssa Zajac
6 Newton Road

Memories: SD LE KT LF gt's w/ everyone else-love you's! S-ma:buffraps,bombcalzones, the river & our late crazy nights. PS-traintracks<3 Rhines4life.Thanks for the lesson-I cant beat a brick wall, boulevard bench w/ pardy-hardy, bombing w/ blackie, gimme a haul! LE: SaturdayNightTraditions&DirtyDancing. TC-always been there,ily!GlowInTheDark! Cheering '06-'08, thanks Jaimie&Kay! Semi '08-EWMCSBBB Prom '09! MEXICO =) Fiesta Class of '09: We made it!
Inspiration: Thanks mom & dad for everything you've done & you're constant support. Love you!

Filippo Salvatore Zappa
10 Bellevue Avenue
Flip

Memories: Besties- AB-AS-LF-LP-COED. 3 Times STATE CHAMPS, New England Champs, National Champs, Florida with Coed. Celebrity.
Inspiration: Confidence is confused as cockiness in those who lack ability.

Maiara Oliveira
145 Essex Avenue
Gloucester, MA 01930

MISSING FACES

Brittney Alexandria Barry
24 Cleveland Street
Britt

Memories:AML- EJW.NLM.SLB.MEC.SMD.AR.AS.SS.AM & CJF I'll help you up when life gets you down. Remember to smile &never frown. Live life crazy with no regrets. Never look back, but never forget.

Richard Burroughs
18 Russell Avenue
Richie

Memories: GT'S with my boys you know who you are!

Joseph Thomas Falzarano
7 Flume Rd.

*Memories:*Superbowl at Gillette...twice! Getting free ice cream from the machines Early mornings with Latoff Late night with the boys
*Activities:*Football 4 yrs Lacrosse 3 yrs
*Inspiration:*Impossible is nothing

Adam Hopkins
12 Madison Ave
Hoppy

Memories: 72 Cherry st, Toms house, Attitash, Toms junior event, Class dances, Late night drives to Wendys, Swimming in white head motors, Cancer walks, Robbies birthdays, Fiesta, Pool hopping, Late night adventures with dmak,
Inspiration: DM,RC,RL,OL,TM,EO

Christopher W. Paul
5 Bellevue Ave.
CP, Chris

Memories: Partying with my friends,Kronenburg,The lair,Suddy Huff Estates,the attic, b-partys, doyles, tjs.Good times in GHS with all my friends Kipp,Santo, Forgette,Af,Jf,Cd,Ss,As,Am,Jb,Np,Tj,As,Nw,Me. KOTRT.Good 3 years in carpentry, Te,Cm,Go,Jc,Jo,Al,Eb,Jr and steve, jack and griff lol.Whipping and bumpin in santos car to crazy songs and kipps car also,stage fort,nothing to do,driftin at the industrial park with the Mitsubishi and trackin. Mad.Gt's in the basement with mf,sn,mp,jk. SMBWTC,mmitaas,meow,snowballs,gnome hunting.

Samson Marius Ciprian
52 East Main Street
Cippi

Memories: What I really like about this school is that I met a lot of exchange students from all over the world. Another thing that I enjoyed was the chess and the teamwork.
Activities: Chess, Ping-pong
Inspiration: I want to thank the people that helped me to be who I am today; the Smith family from CT, to my dad Dana McIntyre, the Hope Worldwide Romania, and Hope Worldwide New England. The love in your heart wasn't put there to stay because love isn't love until you give it away!

Beatriz Torres
14 Staten Street
Queen' B

Memories: Lunch time, weekend, my peoples RM,LH,RH,DH, RD,SR,BF,EP,SJ,SH,TB,CB,SE,SD,JR,RR,GR, and Everyone else I Love you.

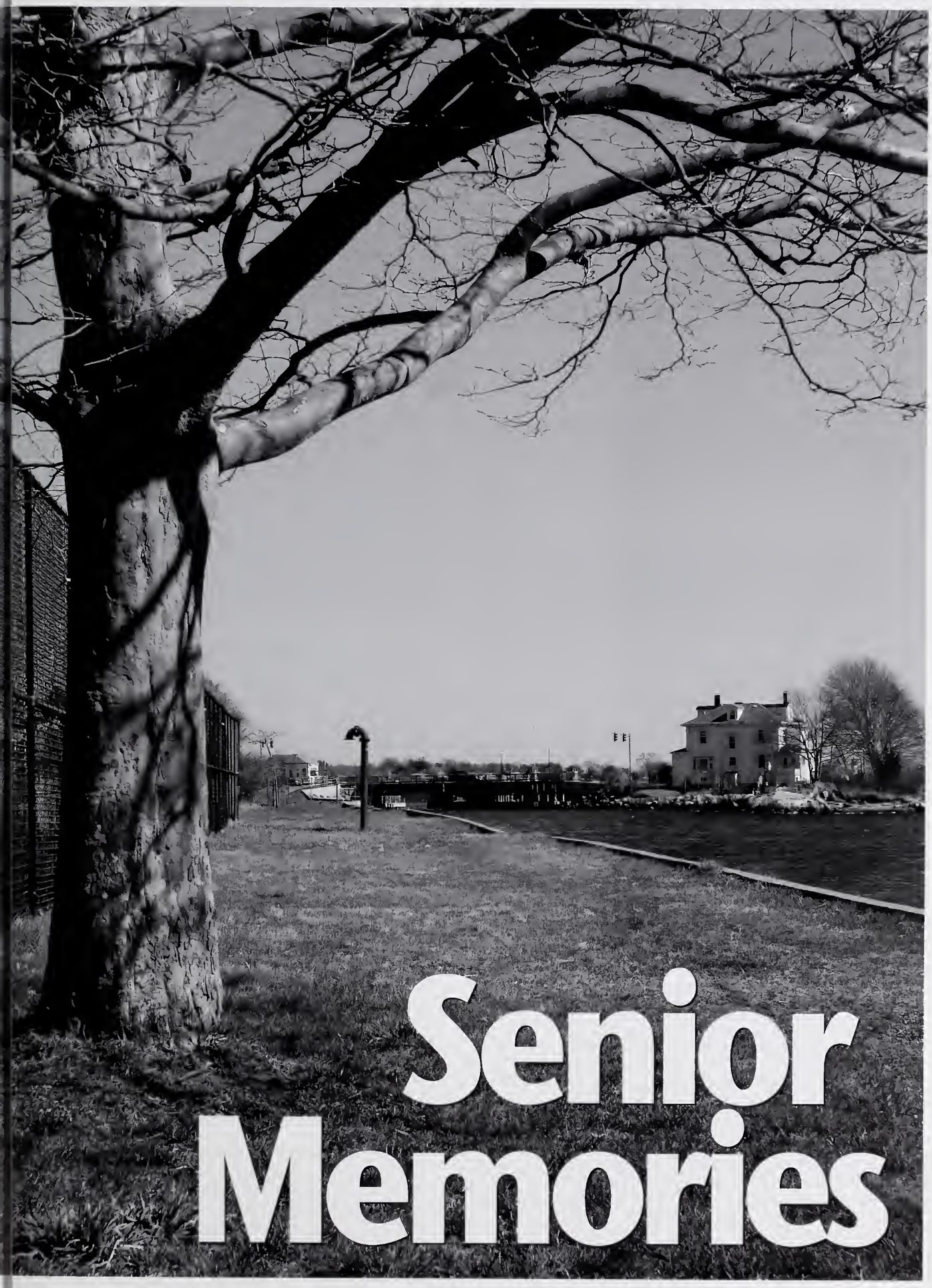

Senior Memories

Superlatives

Most likely to succeed:
Michael McGovern and Sarah Johnson

Most Talented:
Joe Borge and Jessica Maletti

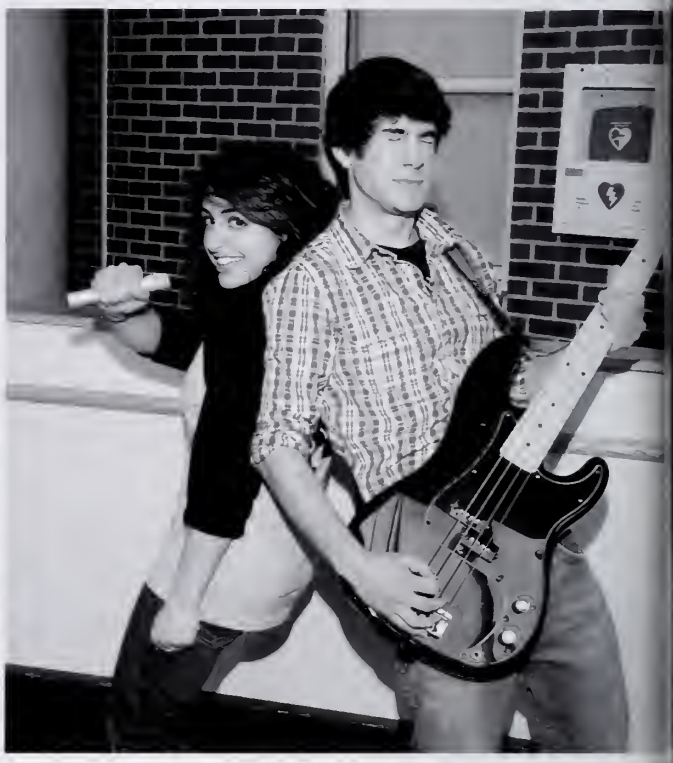

Most Athletic:
Dylan Morrissey and Jennavie Orrell

Best All Around:
Dylan Maki and Ali Orlando

Superlatives

Best Looking:
Jeff Amero and Lori Martin

Most Spirited:
Paul Russo and Jessica Sciortino

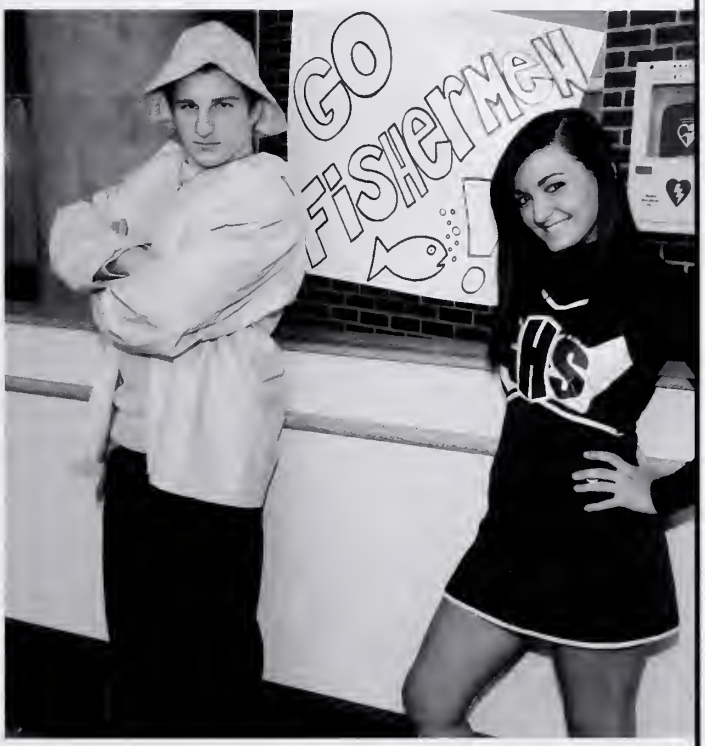

Best Dressed:
ilippo Zappa and Chloe Rideout

Most Intelligent:
Marcus Busby and Courtland Kelly

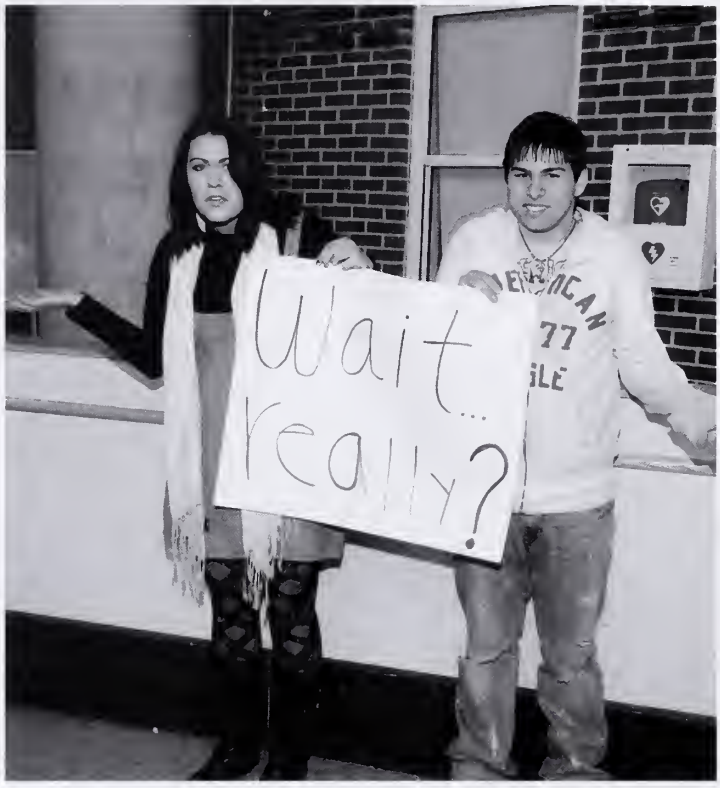

Most Gullible:
John Kadim and Austyn Rivas

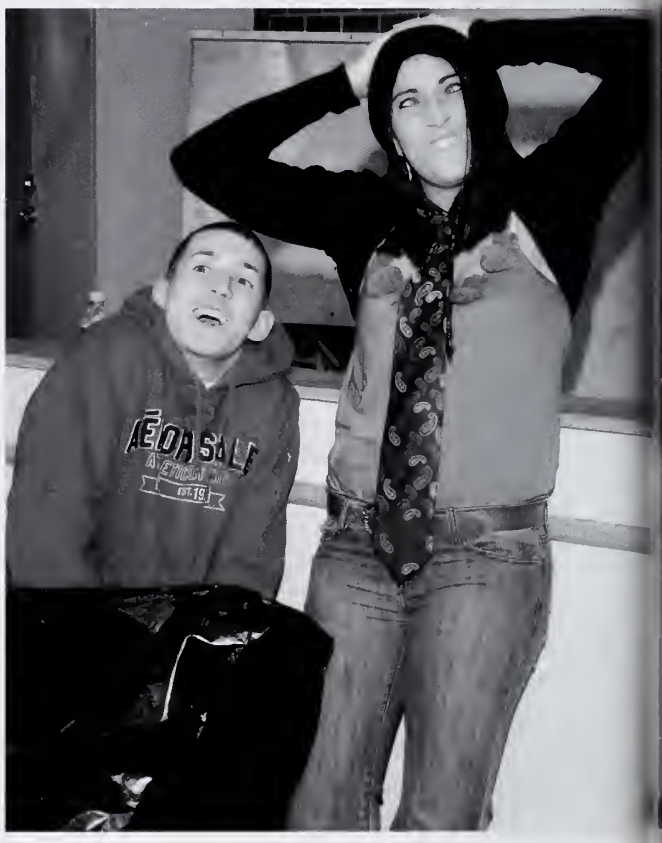

Class Clowns:
Adam Hopkins and Lindsey Rogers

Most Talkative:
Mike Forgette and Shannon O'Donnell

Most Arguementative:
Tom Molloy and Shawna Davis

Friendliest:
John Fosberry and Amanda Palazzola

Class Flirts:
Ricky Gallant and Lucy Fox

Class Sweethearts:
Paul Morris and Natasha Ingersoll

Class Con-Artists:
Will Thompson and Britta Ackerley

Most Accident Prone:
Robbie Lowe and Lilly McCarthy

Worst Drivers:
Joey Falzarano and Lindsay Hamm

Class Individuals:
Teddy Fanien and Megan Leech

Most Changed Since Freshman Year:
Ryan Cusick and Shannon Burke

Senior

Sports

1.Football
2. Hockey
3.Soccer
4. Baseball
5.Basketball

Sayings

1. That's what she said.
2. FML
3. 5..4..3..2..1.. Commence
4. Hey Girl Hey
5. You only live once.

Music Artist

1. Lil Wayne
2. The Beatles
3. Red Hot Chili Peppers
4. Taylor Swift
5. Lady GaGa

Album

1. Tha Carter III
2. Circus
3. Da Drought 3
4. The Killers
5. I Am Sasha Fierce

Past Time

1. Bomb Threats
2. Partying
3. Hanging With Friends
4. Driving
5. Sex

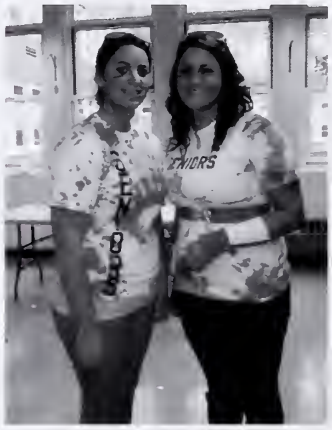

Hangout

1. Beach/Cove
2. Fernwood
3. Friends House
4. Stage fort
5. Pits

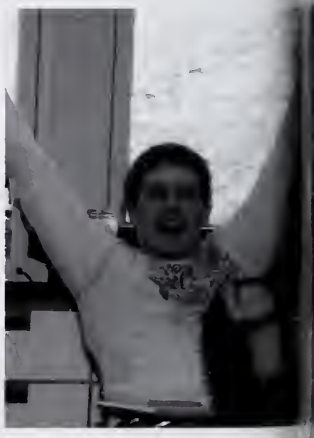

Class/Subject

1. AP Biology
2.English
3. Physics
4. Italian
5. Health Issues

Car

1. Jeep
2. Mustang
3. Mazda
4. Audi
5. Lamborghini

Favorites

T.V. Shows

1. Gossip Girls
2.Family Guy
3. Lost
4. South Park
5. Grey's Anatomy

Movies

1. Gladiator
2. Pineapple Express
3. Taken
4. Superbad
5. Slumdog Millionaire

Video

. Drinking Out Of Cups
2.Benny Lava
3. Jackie & Debra
4. David After Dentist
5. Charlie Bit My Finger

Food

1. Thai
2. Pizza
3.Chinese
4. Pasta
5. Mexican

Actor

1. Johnny Depp
2. Orlanda Bloom
3. Adam Sandler
4. Heath Ledger
5. Jason Statham

Actress

1. Angelina Jolie
2. Jessica Abla
3. Eva Mendes
4. Reese Witherspoon
5. Meryl Streep

Radio Station

1. Kiss 108
2. Jammin 94.5
3. Boston 92.9
4. WBCN 104.1
5. The River 92.5

Song

1. Don't Trust Me
2. Love Story
3.Paper Planes
4. Let It Be
5. 99 Red Ballons

Last Will

I, Trevor Adkins, leave nothing to any of the underclassmen. No one is worthy to take over Gulag. I do leave my brother Connor four years at the high school when he gets there.
I, Howie Amaral, leave GHS for good.
I, Katelyn Appt, leave to Melissa Appt the best and worst times of the past four years, and then time to make memories like mine.
I, Jaclyn Arnold, leave Max Millefoglie and Jared Wright a great senior year and Quinn O'Neil a great 2 more years! Good luck GHS girls soccer!
I, Hannah Benson, leave Kelly and her crew 2 more years.
I, Jessica Bishop, leave my high school memories with friends and teachers at GHS.
I, Stephanie Blanchette, leave MC a wonderful last year at GHS!
I, Joe Borge, leave this school.
I, Stephanie Boutchie, leave nothing!
I, Bianca Braga, leave my cousin Nicky everything I can't already take with me, and the best times of your life.
I, Cody Carlson, leave this place.
I, Meghan Ciaramitaro, leave you with the words of John Lennon, Life is what happens to you while youre busy making other plans.
I, Felicia da Rosa, leave the best senior year ever and lots of amazing car rides to my best friends, Brianna, Meredith, Mikaela, and Ali.
I, Brett Davis, leave Alex Davis 4 years of GHS soccer glory, Anthony La Rocca the rights to cluster and nothing else because I'm too lazy to finish this.
I, Shawna Davis, leave SJ NJ JS KM RW MC AC KL and all of chorus 1-3 years left at this lovely high school. Be good, party hard but do it safely, don't do anything I wouldn't do. Love yas.
I, Felicia Dobransky, leave Chris Montgomery so many memories and a whole lot of love. Matt Silva keep your butt out of trouble little boy!
I, Tanya Joan Duchane, leave the hall and philosophy club to all those who deserve it: Heath, Mike, Terri, Amy. I also leave Madame Finacey's room to those with the intestinal fortitude to get to French 4.
I, Joe Falzarano, leave my brother Anthony 2 more years of high school and the bus to school.
I, John Fosberry, leave Gus, no side; John Jermyn the hit list; Jenkins the JV Lax team; Enos, to torture Jenkins for all eternity; Cassie, NOT my room. Billy gets to bother dad for the Xbox.
I, Catherine Frontiero, leave joesans, conor blue and Derek Gibbs one more trouble filled year at GHS.
I, Jim Frontiero, leave everything to who ever wants anything.
I, Olivia Frontiero, leave the girls Softball and Field Hockey teams to the upcoming Seniors and Juniors. Good Luck! I love you guys*
I, Megan Fulford, leave Mary Unis , Liv Lufkin, Sam Saputo, and Ryan Fulford a great senior year! Jenna Fulford a great upcoming 4 years here. All my basketball girls good luck next year!
I, Ricky Gallant, leave all my underclassmen boys the best of luck in everything they do. I also wish the GHS football team years of success in DI-A. One love, RG.
I, Paula Galvin, leave Brianna Burns one more year at GHS. Make your senior yr awesome. Tara and Melissa two more years. Going to miss you girls.
I, Alannah Gannon, leave to Hillary Ellis 2 more good years and Ali Lufkin an awesome senior year.
I, Abi Geraghty, leave the memories I have had here in this school to my sister Katy.
I, Kathryn Heassler, leave to my sister Paige, organization (which I hope she will learn to follow!) and to my cousin Josiah, I leave two more years of sports (which I wont be able to attend)
I, Brenden Henry, leave room 3404 to all remaining robotics members, and to Coach L, I leave a whole lot of work without me, good luck!
I, Adam Hopkins, leave my charm and swagger to all upcoming Adam Hopkins imposters.
I, Caitlin Hugel, leave whatever everything is to the Theatre Program. I love you guys. Tucker, have fun with Mom and Dad! Peace!
I, Angelo Ingaharro, leave Tucker Hugel my light Saber. Go slay some kids. I also leave Jessica Ingaharro 4 years of high school. Have fun Jess.
I, Natasha Ingersoll, leave Alyssa Ingersoll another year in Ms. Papows class, Cathi Cusumano one last year at GHS, Sandra Morris one more horrible year in math, and Brian and Ashley Ingersoll two more years.
I, Sarah Johnson, leave The Franchise to Gil and Phil.
I, John Kadim, leave to V.E; R.D; A.I; S.M; and my brother Alex all the detentions I never got and classes I didnt go to, good times youre sure to have with good friends youre sure to make. Stay classy Gloucester High!
I, William Kendall, leave Joe Sans, Brock Cooney, Anthony Romeo and everyone else all the great times you will have throughout your senior year.
I, Jacob Kipp, leave 2 more great years for my girl Devin Foley and 3 more great years to my lil sis Sarah Kipp.
I, Colleen Lally, leave 4 unforgettable years behind me, memories, laughs and fights which I pass on to my bro ethan. Good Luck!!
I, Mercedes Lane, leave three more awesome years to my freshman buddies: Coltyn, Mikeyruss, and Sean and the lunch table to Hayden and Adrian.
I, Megan Leach, leave all hockey fans, hopes of a Stanley Cup. A squeezy man whos eyes pop out when you squeeze it, we all need stress relief.
I, Allie Lees, leave two wonderful years of high school theatre to Elizabeth MacDougal and my title as chief eccentric.
I, Robbie Lowe, leave my memories to partying with the fellas. All the punishers!!! I will miss the Friday night lights. The great friends. By the way Danvers sucks
I, Nicole Lucido, leave my field hockey and lax girls 1-3 more years of fun, 3 more years of school to my brother Kyle, and 2 more years to ST RS MM.
I, Bud Maciel, leave the Automotive 3 class my crazy skills as a mechanic.
I, Dylan Maki, leave all my boys that are still going to be at GHS wishes of luck and success in the future. I wish the basketball, baseball and football success and hope for winning seasons. Keep it real.

and Testament

I, Jessica Maletti, leave to both the Gloucester High School Chorus and Theatre Program all of my hard work and determination.
I, Alison McCarthy, leave McKayla Catto, Alyssa Cusick, and Keisha Lowe one more year of this school.
I, Lilly McCarthy, leave a great senior year of memories to Casey and Allie. And to the cheering team, my love and luck for the upcoming years of competition!
I, Cameron Miles, leave Alyssa with all of the Nyquil in the world!
I, Tom Molloy, leave Conor Dragon Russel and Sam Favaloro all rights reserves to FDubs, and the punisher and the fate of GHS in 2010. And to Sean Crowley- keep being sketchy.
I, Perry Murdoch, leave this school to anyone who wants to go here.
I, Isabel Nunes, leave Sara S. a wonderful senior year to come as well as Russie Suz all my child study girls and everyone else a good year and or years to come love you all, I will miss you.
I, Katie Oliver, leave 1-3 more years of this school to KM JH AM MC JR GO and many more. I love you!
I, Josh Ortiz, leave to the underclass carpentry class my super awesome carpentry skills.
I, Leah Palazola, leave two more years to my sister Lauren.
I, Abbey Parco, leave all the underclassmen I know, and like, a couple more years of high school.
I, Sara Pardo, leave to my sister and cousin all the good times and memories they can manage; to Elise Nicastro and Alea Capello the Quote Book; to Hayden Wilson my life (take it as you will); to anyone up to the challenge my drama fest #17, and to the theatre program a piece of my heart to keep forever.
I, Ashley Pavia, leave Sabrina Parisi every good memory, fun time, and all the great friendships I made at Gloucester High. I love you Sabrina.
I, Isabel Pett, leave the amnesty girls two more wonderful years, and Andrew and Christian another fun-filled year in German.
I, Emily Philpott, leave Adam Philpott, Tom Martin, and my tennis girls all the great memories I had at GHS and future success in whatever you do!
I, Tonianne Piscitello, leave all my Theatre Program (Drama) friends so many good times and many more. I love you all and there are way too many of you to name.
I, Mike Porcaro, leave all of the beautiful women in this school to Peter Parisi.
I, Tyler Quince, leave Erica Quince two more fun years of high school and all our sports. I also leave Drag, Muffin and Quinny a chance to redeem the hockey team.
I, Alison Randazza, leave Nathan Randazza three more years at GHS, they will fly by! Love you!
I, Alex Rasmussen, leave my brother Nick, three more years of work, good times, memories, etc. etc. etc.
I, Chloe Rideout, leave Amnesty to all you girls, and my share of Model U.N to all those MUNers wherever you are.
I, Austyn Rivas, leave Coltyn Rivas three more successful years both on and off the field.
I, Paul Russo, leave the hockey team a couple more years to win state championship.
I, Annalise Sanfilippo, leave to Christina Sanfilippo 3 more good years and the car rides to school.
I, Vanessa Saputo, leave my sister Samantha Saputo a good senior year.
I, Melanie Scanlan, leave Zoey, Paige, Hannah, Liz, Alex St. Peter, Alex Bigger-Allen and the guys and Isaac Randell some wonderful years here! Cant wait to see you on the outside!
I, Jaret Sears, leave the fate of the theatre program to Sophi and the new council. I leave my passion and spirit to those in the program. Finally I leave the rest of my assets and responsibilities to my brother. Jake, you have the bridge.
I, Adam Shea, leave Jordan Horne and a few other friends from c.o 2010 another good year here.
I, Chris Spanks, leave my obsession for my phone to Ms. Hopkins and my head phones to Mr. Bedrosian.
I, Kayla Spoon, leave Meaghan Meaney whatever she wants. Rob and Big for life! SD@Q
I, Stephanie Stanton, leave all the homework I never did to my cousin Paige. All the good times to everyone. Good luck to everyone!
I, Candice Stuart, leave four unforgettable years to my cousins Tasha and Alicia. I hope that their years here will be as memorable as mine.
I, Sara Sudbay, leave all my memories to VC, AB, BC, KL, AL, and DS.
I, Kristina Townsend, leave 1-2 more years of smiles, laughs and memories to NJ, SJ, KL, SS, JH, MD, RS.
I, Michael Welin, leave Michael Schmorrow and Alexis DiGregorio leadership of the Docksiders and a great trip to Hawaii next year.
I, Erika Westfield, leave Hailey, Layanne, Hannah, and my sister 1-3 more years at GHS, have fun! (but not too much!)
I, Shalayna Wilcox, leave R.W the fun of having senioritis. I leave CW two more years. I leave ADD to have the funniest time ever. I leave MS the best senior year ever.
I, Filippo Zappa, leave good luck wishes to the 2009/2010 cheerleading season and to everyone else who has to stay at this school.

Destinations of the Class of 2009

Trevor Adkins Bryant University
Marc Alves- UMass Lowell
Howie Amaral- North Shore Community College
Katelyn Aptt- Endicott College
Jaclyn Arnold- Merrimack College
Hannah Benson- University of New Hampshire
Jessica Bishop- North Shore Community College
Stephanie Blanchette- North Shore Community College
Joe Borge- Salem State
Stephanie Boutchie- Work
Bianca Braga- North Shore Community College
Olivia Brown Colby-Sawyer College
Sebastian Bruneau- North Shore Community College
Marcus Busby- Stanford University
Cody Carlson- Brandeis University
Emily Castro- Middlebury College
Meghan Ciaramitaro-Massachusetts College of Art and Design
Ryan Cusick- UMass Amherst
Felicia da Rosa- Bridgewater State College
Brett Davis- University of Southern California
Shawna Davis- North Shore Community College
Tanya Joan Duchane- Salem State College
Lauren Ellis- North Shore Community College
Joe Falzarano- Salem State College
Christina Fonte- Bentley University
John Fosberry- Bryant University
Jim Frontiero- North Shore Community College
Olivia Frontiero- Bridgewater State College
Paula Galvin- North Shore Community College
Alannah Gannon- UMass Boston
Mikayla Gentile- Salem State College
Abi Geraghty- Westfield State College
Brian Hand- Boston College
Kathryn Heassler- Drew University
Brenden Henry- Old Dominion University
Michael Hodgkins- Saint Anselm College
Adam Hopkins- North Shore Community College
Christopher Horne- Bryant University
Caitlin Hugel- Emerson College
Angelo Ingaharro- UMass Boston
Natasha Ingersoll- University of New Hampshire
Sarah Johnson- Bowdoin College
John Kadim- North Shore Community College
Courtland Kelly- Harvard University
William Kendall- Salem State College
Jacob Kipp- Work
Kathryn LaCroix- Bridgewater State College
Colleen Lally- North Shore Community College
Mercedes Lane- Boston University
Megan Leach- University of Buffalo
Abigail Lechleiter- Wentworth Institute of Technology
Allie Lees- Bennington College
Robbie Lowe- Merrimack College
Nicole Lucido- Salem State
Doug MacDowell- Unites States Marines
Bud Maciel- Sandy Bay Service Center
Dylan Maki- Northeastern University
Jessica Maletti- Bay State College
Lori Martin- North Shore Community College
Alison McCarthy- Spa Tech Institute
Lilly McCarthy- University of New Hampshire
Michael McGovern- Stonehill College
Kaylie McTiernan- Northeastern University
Cameron Miles- North Shore Community College
Tom Molloy- University of New Hampshire
Lucy Morgan- Bard College
Dylan Morrissey- Sacred Heart University
Perry Murdoch- United States Marine Corps
Isabel Nunes- North Shore Community College
Ryan O'Connor- UMass Boston
Katie Oliver- North Shore Community College
Jessica Olson- Siena College
Josh Ortiz- North Shore Community College
Leah Palazola- Merrimack College
Abbey Parco- North Shore Community College
Sara Pardo- Suffolk University
Ashley Pavia- North Shore Community College
Isabel Pett- McGill University
Emily Philpott- University of New Hampshire
Tonianne Piscitello- UMass Amherst
Mike Porcaro- North Shore Community College
Kyle Prevost- North Shore Community College
Tyler Quince- Virginia Tech
Alison Randazza- Saint Anselm College
Alex Rasmussen- Colby-Sawyer College
Chloe Rideout- McGill University
Austyn Rivas- Elmira College
Paul Russo- Bryant University
Annalise Sanfilippo- Becker College
Vanessa Saputo- University of New Hampshire
Melanie Scanlan- North Shore Community College
Jaret Sears- Watkins College of Art, Design and Film
Adam Shea- North Shore Community College
Jacqueline Smith- Simmons College
Kyle Smith- Massachusetts Institute of Technology
Chris Spanks- New England Institute of Technology
Kayla Spoon- North Shore Community College
Stephanie Stanton- North Shore Community College
Candice Stuart- North Shore Community College
Sara Sudbay- Suffolk University
Kristina Townsend- North Shore Community College
Alex Trotsky- McGill University
Michael Welin- UMass Lowell
Erika Westfield- North Shore Community College
Shalayna Wilcox- North Shore Community College
Filippo Zappa- University of Louisville

Class Song of 2009

Here's To The Night
By Eve 6

So denied, so I lied
Are you the now or never kind?
In a day and a day love
I'm gonna be gone for good again

Are you willing to be had?
Are you cool with just tonight?
Here's a toast to all those who hear me all too well

Here's to the nights we felt alive
Here's to the tears you knew you'd cry
Here's to goodbye tomorrow's gunna come too soon

Put your name on the line
Along with place and time
Want to stay, not to go, I want to ditch the logical
Here's a toast to all those who hear me all too well

Here's to the nights we felt alive
Here's to the tears you knew you'd cry
Here's to goodbye tomorrow's gunna come too soon

All my time is froze in motion
Can't I stay an hour or two or more
Don't let me let you go

Don't let me let you go

Here's a toast to all those who hear me all too well

Here's to the nights we felt alive
Here's to the tears you knew you'd cry
Here's to goodbye, tomorrow's gunna come too soon

Too soon...

Here's to the nights we felt alive
Here's to the tears you knew you'd cry
Here's to goodbye tomorrow's gunna come too soon

The class of 2009
Gloucester High School
cordially invites you
to attend the
Semi-formal
November 21, 2008
Two Thousand and
Eight
at The Sheraton
Ferncroft Resort
Danvers, Massachusetts

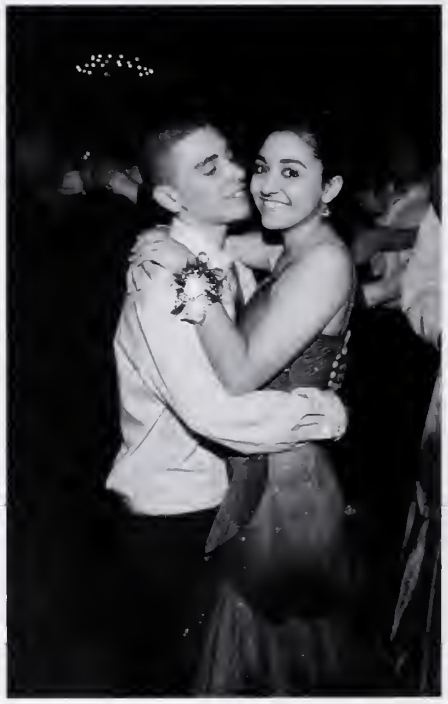

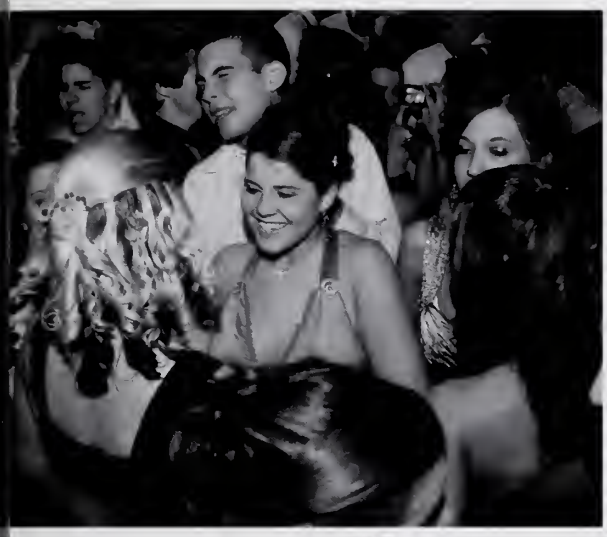

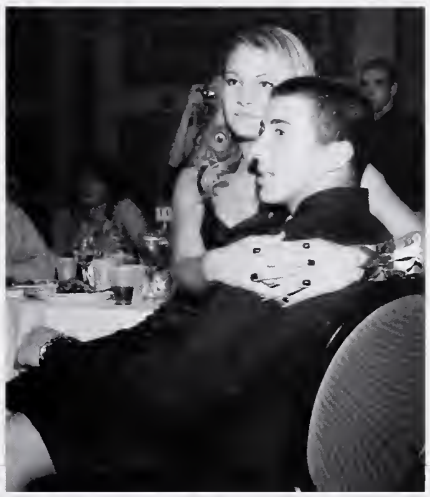

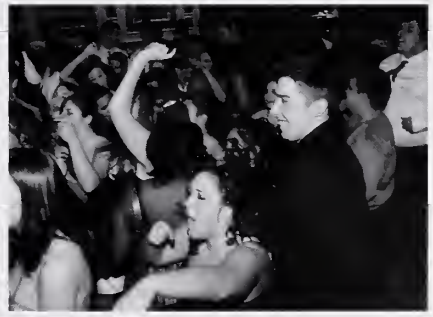

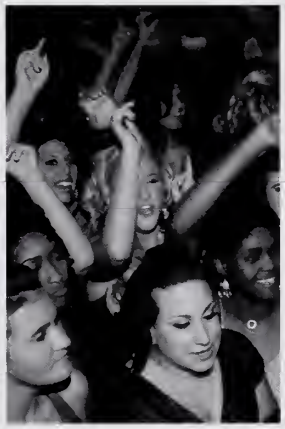

The class of 2009 Gloucester High School cordially invites you to attend the Senior Banquet May 1, Two Thousand and Nine at The Sheraton Ferncroft Resort Danvers, Massachusetts

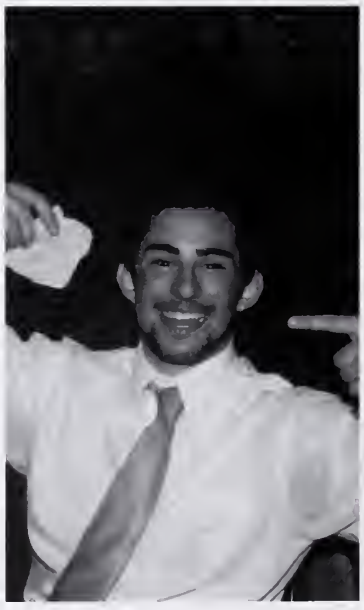

EXIT

The class of 2009 Gloucester High School cordially invites you to attend the Senior Prom June 11, Two Thousand and Nine at The Burlington Marriott Burlington, Massachusetts

Gloucester High School Class of 2009

★ ▬ Trevor Mitchell Adkins
José E. Agosto Baez
★★ ▬ Britta May Akerley
★★ ▬ Amanda Lee Alto
Marc Douglas Alves
Rafhael L. Alves
★ Howard P. Amaral
Curtis C. Amero
Jeffrey Jon Amero
★★ ▬ Brian W. Anderson
★ Ashley Marie Anderton
★★ ▬ Katelyn Mary Aptt
★ ▬ Jaclyn Stephanie Arnold
Brittney Alexandria Barry
Nicholas Stephen Barusso
Nicholas Bazdanes
Nicholas Lloyd Beal
★★ ▬ Hannah Elizabeth Benson
Chalonda Marie Bergmann
Anthony Quintinn Bergmann
Marco J. Bettencourt
Jessica Ann Bishop
Stephanie Louise Blanchette
★ Joseph Francis Borge
Bianca Braga
Olivia Nancy Brown
Sebastien David Bruneau
Taylor F. Burbine
★★ ▬ Shannon Danielle Burke
Richard A. Burroughs, Jr.
★★ ▬ Marcus Dash Busby
★ Alexandria Gloria Buscaino
★★ ▬ Cody Michael Carlson
Ross Robert Carlson
Barbara Maria Carrapichano
★★ ▬ Emily Elizabeth Castro
Meghan Elizabeth Catto
Bryan Benjamin Chianciola
★ Arthur Bishop Choate
★★ ▬ Meghan Noelle Ciaramitaro
John Joseph Clarke
Matthew James Conley
Vanessa Cracchiolo
Trevor John Curley
★★ ▬ Samuel Richmond Curtis
Ryan Thomas Cusick
Marcus D. Cutrona
Andrew Jon Dahlmer
★★ ▬ Alyssa Kaitlin D'Antonio
★ Felicia M. daRosa
Shawnamandela McKinney Davis
★★ Brett Lewis Davis
Nicholas Freeman Joseph DeCoste
Bonnie A. Delaney
Ruth Amelia DeLeon
★★ Massimo Anthony Delisi
★★ ▬ James Alexander Destino
Felicia Marie Dobransky
Sylvia Donre
★★ ▬ Tanya Joan Duchane
Lauren Beth Ellis
Connor James Elston
Joseph Thomas Falzarano
Theodore Paul Fanion, II
Elizabeth Marie Favazza
Bonita June Feeney
Virginia Reed Flister
Jesse Foley
★★ ▬ Cristina Elizabeth Fonte
Michael Forgette
★★ ▬ John Charles Fosberry, Jr.
★★ ▬ Lucina May Fox
★★ ▬ Francis Frederick Freedman
Catherine Marie Frontiero
★ Michaela J. Frontiero
★ Olivia Mae Frontiero
Alexzander Michael Frontiero
James Frontiero
★★ ▬ Megan Marie Fulford
Richard Gallant, III
Paula Rose Galvin
Alannah Marie Gannon
★ Mikayla Mary Gentile
Abigail Sinead Geraghty
Nancy Mary Gogain
★ Francesca Marie Gray
Michael Patrick Grennan, Jr.
Lucy Elizabeth Gross
★ Alyssa Jaime Grozier
★★ ▬ Brian Robert Hand
Justin Harrington
★ Randall J. Haskell, Jr.
Rebecca Elizabeth Haskins
Kenneth M. Hayes
★★ ▬ Kathryn Elisa Heassler
★ Brenden Nicholas Henry
Luis Omar Hernandez
Ashley A. Hill
★ Peter S. Hinckley
★★ Michael J. Hodgkins
Adam J. Hopkins
★★ ▬ Christopher W. Horne
Joshua Matthew Horne
★ Christina Sidoti Hovis
★★ ▬ Caitlin May Hugel
Sara Christy Hull
★ Angelo John Ingaharro
★ Natasha Ann Ingersoll
★★ ▬ Sarah Elizabeth Johnson
Susanna Mary Justice
★ Jessica Kabulo
John Paul Kadim
Tyler John Kaity
★★ ▬ Grace Ann Kelley
★★ ▬ Courtland Amelia Kelly
William James Kendall, Jr.
Adham Kinawy
Jacob Alexander Kipp
★ Kathryn Irene Sarah LaCroix
Colleen Elizabeth Lally
★★ ▬ Mercedes Talia Lane
★★ ▬ Megan E. Leach
Joshua S. LeBlanc
Abigail Mary Lechleiter
★★ ▬ Alexandra Patricia Lees
Erik Richard Legendre
Dakota J. Lewis
Adam Jon Lovasco
★ Robert Martin Lowe
★★ ▬ Nicole Marie Lucido
Douglas P. MacDowell
★ Branden James Maciel
Alex E. Mackey
Daniel James Mackey
Haley E. Maddix-Devlin
★★ ▬ Dylan Stephen Maki
Esteban Maldonado
Jessica Marie Maletti
Rocco J. Manzi
Lori Christine Martin
James N. Mason
★ Keith Daniel Mazzeo
Alison Caylee McCarthy
★ Lillian Jo McCarthy
Christopher Michael McCollum
Shawn T. McComiskey
★★ ▬ Michael Patrick McGovern
Angela Marie McLoud
★★ ▬ Kaylie Laura McTiernan
Jacob Richard Mihalich
★ Cameron Christopher Miles
★ Thomas Anthony Molloy
★★ Benjamin Brian Moore
★★ ▬ Lucy Nash Morgan
★★ ▬ Paul Anthony Morris
★ ▬ Dylan Thomas Morrissey
Cassandra E. Mortillaro
Harlan Perry Murdoch
Rebecca Rose Murray
Matthew D. Murrin
Christie Joseph Mustone
★★ Naomi Mical Nimon
Kevin A. Nolan
Santo Nicholas Numerosi
Isabel Cristina Nunes
Ashley Marie Nunes
Ryan F. O'Connor
Shannon Dorothy O'Donnell
Jamie Miranda Odum
Maiara Mendes Oliveira
Katelyn Mary Oliver
★★ ▬ Jessica Ann Olson
★ Alexandria E. Orlando
Elise Farrah Orlando
★ Jennavie Leone Orrell
★★ ▬ Joshua K. Ortiz
Jeffrey Jerome Pacheco
★★ ▬ Leah Palazola
Amanda Kristine Palazzola
Nathan S. Palazzola
John Vincent Palazzolo
★ Abbey Rose Parco
★ Sara Elizabeth Pardo
Bethany Lucero Parisi
Samuel James Parisi
Christopher William Paul
Ashley Elizabeth Pavia
★ Andrew Michael Pereen
Michael Laurent Perrine
★★ ▬ Isabel Kaila Pett
Chelsea Ann Phillips
★★ ▬ Emily Rose Philpott
Stacia Elizabeth Pinegar
Joseph Anthony Pisano
★★ ▬ Tonianne Margaret Piscitello
★★ ▬ Rose Murphy Pleuler
Michael Steven Porcaro
Kyle Anthony Prevost
Michael James Provost
★★ ▬ Tyler James Quince
★★ Alison Virginia Randazza
Thomas Joseph Randazza
★★ ▬ Alexander James Rasmussen
★★ ▬ Chloë Anne Rideout
Austyn Taylor Rivas
Sean Michael Roberts
Bradley D. Robertson
Hendrik David Rodiguéz
★ ▬ Lindsey Rose Rogers
Daniella M. Romeo
Giacomo Domenic Romeo
★★ ▬ Abraham Rubin
★★ ▬ Paul Thomas Russo
★ Alexi Ruvolo
★★ ▬ Joshua J. Salah
Marius Ciprian Samson
Analise Sanfilippo
★★ ▬ Vanessa Marie Saputo
Laura Sawulski
Melanie A. Scanlon
Jessica Elena Sciortino
Geraldine Marie Scola
Leah Marie Scullin
★★ ▬ Jaret Raymond Sears
Adam L. Shea
Daniel Signor
Alexis C.J. Silva
Joshua S. Silva
Scheneider Umbelino Siqueira
Katherine Olivia Smith
★★ ▬ Kyle Mark Smith
★ ▬ Jacqueline Smith
Brett Andrew Smith
Jacob Thomas Smith
Christopher A. Spanks, Jr.
Joshua Daniel Spinney
Samantha Michelle Spinola
Kayla Marie Spoon
Stephanie Ann Stanton
Shane Michael Stephenson
Candice Debra Stuart
★ Sara Lyn Sudbay
Frank Salvatore Taormina
Gaetano Valentino Tarantino
Wellington Chael Tejeda
Tyler A. Thompson
★ William Carl Thomsen
Beatriz Torres
Kristina Marie Townsend
Jared Bruce Toye
★★ ▬ Alexander Bradford Trotsky
★★ ▬ Alicia Marion Unis
★ Thomas E. Vasapoli
Jacob Adam Verga
Kayla Marie Waitt
Miha Watanabe
★ Michael Russell Welin
Erika Jane Westfield
Nicole Ashley Whipple
Hannah Cole White
★ Rachael Elizabeth White
Luke Christian White
Shalayna Renee Wilcox
David Witham
John Arthur Yannone, III
★ Alyssa Zajac
★ Filippo Salvatore Zappa

▬ National Honor Society
★★ Highest Honors
★ Honors

Sherman B. Ruth Chapter of the
National Honor Society
2009 Induction Ceremony
March 31, 2009

NATIONAL HONOR SOCIETY

CSLS

2009 Inductees

Jaclyn Arnold
Brianna Aloisio
Emily Avila
Alex Brigger-Allen
Nicholas Buck
Amy Carpenter
Sara Dolloff
Nancy Frye
Samuel Heaney-Balf
John Jermyn
Jeffrey Lane
Olivia Lufkin
Daniel Martin
Casey McCarthy
Sabrina Parisi
Francesco Passalacqua
Christopher Peritore
Allison Phillips
Angela Rallo
Alyssa Ramsdell
Courtney Richiuts
Mikaela Rodgers
Abigail Rogers
Andrew Ryan
Meredith Salo
Elizabeth Scatterday
Sara Silva
Alexa Swicker
Jonathan Talidoros
Katina Tibbets
Pamela Tobey
Mishelle Wood

Gloucester High School
Proudly Presents
Academic Recognition Night
May 21, 2009

Principal: Dr. William Goodwin
Assistant Principal: Mr. Mark Bedrosian
Master of Ceremonies: Mr. David DiPietro
Mayor: Ms. Karolyn Kirk
School Committee Chairman: Mr. Greg Verga
Superintendent: Mr. Christopher Farmer
Assistant Superintendent: Mr. Brian Tarr
Assistant Superintendent: Dr. Shayne Trubisz
School Committee Members:
Ms. Valerie Gilman
Ms. Nancy Harrison
Ms. Amy-Beth Healy
Ms. Michelle Sweet
Ms. Melissa Teixeira
City Council Members:
President: Mr. Bruce Tobey
Vice President: Ms. Sefatia Romeo
Members: Mr. Joseph Ciolino
Ms. Sharon George
Mr. Jason Grow
Mr. John Foote
Mr. Steve Curcuru
Ms. Jackie Hardy
Mr. Philip Devlin

Massachusetts Association of School Superintendents Award:
Marcus Busby, Sarah Johnson, Courtland Kelly, Chloe Rideout

Dartmouth Book Award:
Francesco Passalacqua
St. Michael's Book Award:
Alexander Bigger-Allen
Pamela Tobey
Yale Book Award:
Katina Tibbetts
Wellesley Book Award:
Nancy Frye
Smith Book Award:
Brianna Aloisio
Harvard Book Award:
Christopher Peritore
S.A.R. Citizenship Award:
Michael Provost
D.A.R. Citizenship Award:
Sarah Johnson
New England Institute of Technology Book Award:
Joshua Ortiz

English Department:
English 9: Melissa Aptt, Kelsey Bradford, Meg Bresnahan, Jaclyn Canillas, Linda Cinelli, Maryka Gillis, Mai Okada, Sara Zuidema
English 10: Rebecca Bacon, Kayla Burke, Christian Favalora, Elizabeth Groves, Elizabeth MacDougal, Moriah O'Neil, James Patrican, Andrew Peruzzi
English 11: Brianna Aloisio, Joshua Christo, Sean Ellis, Nancy Frye, Francesco Passalacqua, Meredith Salo, Elizabeth Scatterday, Pamela Tobey
American Authors: Samuel Curtis, Christopher Horne, Tyler Kaity
Writing for Publication: Rose Pleuler
Humanities: Marcus Busby, Francis Freedman, Dylan Maki, Leah Palazola
Advanced Placement English: Brian Hand, Sarah Johnson, Alexander Rasmussen

Social Studies Department:
U.S. History 9: Nicole Dahlmer, Sarah Zuidema
U.S. History 10: Emily Doucette, Aaron Horne, Alexandra Levie, Adam Philpott
World Regions and Cultures: Savannah Allen, Alexander Bigger-Allen, Jeffrey Lane, Chloe Rideout
International Relations: Alicia Unis
Global Issues: Emily Castro
Psychology: Jaclyn Arnold, Hannah Benson, Francesco Passalacqua, Kyle Smith
Mass Media: Katelyn Aptt, Alexander Rasmussen
Comparative Religions: Samuel Curtis
Issues in American Society: Alicia Unis
Advanced Placement U.S. History: Nancy Frye

Science Department:
Biology: Kelsey Bradford, Maryka Gillis, Donald Parsons, Joshua Zubricki, Sarah Zuidema
Chemistry: Matthew Catarino, Benjamin Chianciola, Tanya Duchane, Elizabeth MacDougal, Angela Rallo
Physics First: Jacqueline Gross, Mai Okada
Physics: Jeffrey Lane, Casey McCarthy
Physics of Robotics: Brendan Henry
Advanced Placement Biology: Francesco Passalacqua
Advanced Placement Chemistry: Alexander Bigger-Allen
Advanced Placement Physics: Alexander Rasmussen

Mathematics Department:
Integrated Algebra & Geometry: Emilee Hobbs, Nicole Waitt
Interactive Math Program: Tyler Devlin, Erica Hillier

Andrew Porper
Algebra I: Craig Haskell, Anna Oshiro, Yen Shim Watanabe, Lisa Zappa
Geometry: Jason Castelucci, Patrice Kelly, Micaela O'Connor, Sarah Zuidema, Joshua Zubricki
Algebra II: Matther Catarino, Benjamin Chianciola, Christopher Crabb, Elizabeth MacDougal
Trigonometry & Preclaculus: Samuel Heany-Balf
Calculus: Angelo Ingaharro
Advanced Placement Calculus: Marcus Busby
Advanced Placement Statistics: Alexander Trotsky

Language Department:
Spanish I: Melissa Aptt, Nicole Reppucci
Spanish II: Christopher Crabb, Adam Philpott
Spanish III: Katina Tibbetts, Alicia Unis
Spanish IV: Christopher Horne, Sarah Johnson
French I: Meg Bresnahan
French II: Elizabeth MacDougal
French III: Tanya Duchane
French IV: Michaela Frontiero
Italian I: Emily Collins, Katherine Geraghty
Italian II: Alexandria Levie, Alexis Palazzola
Italian III: Christopher Peritore, Abigail Rogers
Italian IV: Tonianne Piscitello, Analise Sanfilippo
German I: Hali Doucette
German II: William Dixon
German III: Emily Castro
German IV: Francesca Gray
German National Exam II: Stephanie Kelley
German National Exam III: Daniel Barbe, Michael Williamson
English as a Second Language: Pablo Simon Ferreira
Spanish, German, and French World Language Award: Britta Akerley

Business Department:
Real World Computer Skills: Paige Martin
Technology in Biology: Kiley Aiello, Melissa Aptt, Bethany Lloyd, Moriah Souza
Accounting: Megan Fulford, Alannah Gannon
Record Keeping: Lauren Ellis
Banking Theory: Kathryn Heassler, Terri Moody
Business Management: Lucina Fox
Lucky Lobster Marketing: Jaclyn Arnold
Marketing: Megan Leach, Michael Tomaino
DECA: Anthony LaRocca
Advanced Placement Economics: Marcus Busby

Fine Arts Department:
Clayworks I: Kelly Benson, Elizabeth Pereira, Nicole Pyser, Hayley Sargent, Yen Shim Watanabe
Clayworks II: Leila Gaston, Kelly Guyer, Jordan Horne, Kathryn LaCroix, Allison Phillips
Drawing: Paige Stockman
Painting: Robert Ferrant, Erica Hillier
Studio Art: Lucina Fox
Honors Studio Art: Samuel Curtis, Tyler Devlin, Chloe Rideout
Photography I: Andrew Mizzoni, Naomi Nimon, Moriah O'Neil, Paige Stockman
Photography II: Erica Hillier, Abbey Parco
Advanced Photography: Kayla Spoon, Brianna Aptt
Theater Council Award: Tonianne Piscitello
Director's Award: Caitlin Hugel

Music Department:
Band: Abi Geraghty, Angelo Ingaharro
Docksiders: Francis Freedman, Michael Welin
Chorus: Lauren Ellis, Jessica Maletti
Music Fundamentals: Jeffrey Lane, Rose Pleuler
Music History: Caitlin Hugel, Patrice Kelly
Music Technology: Edan Lewis, Jaret Sears

Occupational Studies Department:
Cabinet Making I: Kelly Benson, Dylan Morrissey
Cabinet Making II: Josiah Bedrosian, James Curcuru
Cabinet Making III: Joshua Ortiz, Abbey Parco
Electricity I: Stephen Demetri
Electricity II: Colby Dale
Electricity III: Joseph Falzarano
Computer-Aided Design I: Taylor Burbine, Matthew Conley, Jacob Kipp, Naomi Nimon, Michael Sharamitaro
Computer-Aided Design II Architectural: John Christopher, Michael Hodgkins
Computer-Aided Design II Mechanical: James Curcuru, Samuel Curtis
Culinary Arts: Anthony Cassettari, Matthew Murrin, Ryan O'Connor, Tonianne Piscitello, Kyle Prevost, Thomas Vasapoli
World of Children: Jacqueline Gross, Stephanie Kelley, Bethany Lloyd, Moriah O'Neil, Anna Oshiro, Emily Powers
Child Study: Grace Kelley, Natasha Ingersoll, Alexandra Lees, Nicole Lucido, Naomi Nimon
Child Study Aide: Mckayla Catto, Kayla Erwin, Krystina Novello, Christopher Unis, Danielle Waitt

R.O.T.C Depertment:
J.R.O.T.C. 9: Hana Sargent, Yen Shim Watanabe
J.R.O.T.C. 10: Daniel Barbre, Soo Hwa Ono
J.R.O.T.C. 11: Michael Schmorrow
J.R.O.T.C. 12: Angelo Ingaharro, Michael Provost

Class of 2009 Cumulative Average of 85 or Above:
Trevor Adkins
Britta Akerley
Amanda Alto
Brian Anderson
Ashley Anderton
Katelyn Aptt
Jaclyn Arnold
Hannah Benson
Shannon Burke
Marcus Busby
Cody Carlson
Emily Castro
Arthur Choate
Meghan ciaramitaro
Samuel Curtis
Alyssa D'Antonio
Felicia DaRosa
Brett Davis
Massimo Delisi
James Destino
Tanya Vuchane
Cristina Fonte
John Fosberry
Lucina Fox
Ashley Francis
Francis Freedman
Michaela Frontiero
Olivia Frontiero
Megan Fulford
Mikayla Gentile
Francesca Gray
Alyssa Grozier
Brian Hand
Randall Haskell
Kathryn Heassler
Brenden Henry
Peter Hinckley
Michael Hodgkins
Christopher Horne
Cristina Hovis
Caitlin Hugel
Angelo Ingaharro
Natasha Ingersoll
Sarah Johnson
Grace Kelley
Courtland Kelly
Kathryn LaCroix
Mercedes Lane
Megan Leach
Alexandra Lees
Robert Lowe
Nicole Lucido
Branden Maciel
Dylan Maki
Keith Mazzeo
Lillian McCarthy
Michael McGovern
Kaylie McTiernan
Thomas Molloy
Benjamin Moore
Lucy Morgan
Paul Morris
Dylan Morrissey
Naomi Nimon
Jessica Olson
Alexandria Orlando
Jennavie Orrell
Joshua Ortiz
Leah Palazola
Abbey Parco
Isabel Pett
Emily Philpott
Tonianne Piscitello
Rose Pleuler
Tyler Quince
Alison Randazza
Alexander Rasmussen
Chloe Rideout
Lindsey Rogers
Abraham Rubin
Paul Russo
Maria Ruvolo
Joshua Salah
Vanessa Suputo
Jaret Sears
Jacqueline Smith
Kyle Smith
Sara Sudbay
William Thomsen
Alexander Trotsky
Alicia Unis
Thomas Vasapoli
Michael Welin
Rachael White
Alussa Zajac
Filippo Zappa

Class of 2010 Cumulative Average of 88 or Above:
Brianna Aloisio
Emily Avila
Alexander Bigger-Allen
Nicholas Buck
Amy Carbenter
Alexis DiGregorio
Sara Dolloff
Kenneth Ellis
Robert Ferrant
Nancy Frye
Samuel Heaney-Balf
Erica Hillier
John Jermyn
Jeffrey Lane
Olivia Lufkin
Stephanie Marques
Daniel Martin
Casey McCarthy
Gabriella Oliva
Hidenori Ono
Kara Papa
Sabrina Parisi
Francesco Passalacqua
Christopher Peritore
Allison Phillips
MacKenzie Quinn
Angela Rallo
Alyssa Ramsdell
Mikaela Rogers
Abigail Rogers
Alessandra Russo
Andrew Ryan
Meredith Salo
Elizabeth Scatterday
Sara Silva
Alexa Swicker
Jesse Talbot
Jonathan Taliadoros
Katina Tibbetts
Pamela Tobey
Mishelle Wood

Class of 2011 Cumulative average of 88 or Above:
Arica Aiello
Carylanne Aiello
Rebecca Bacon
Kristina Bandoni
Baniel Barbre
Caroline Bauke
Kelly Benson
Gilbert Brown
Kayle Burke
Hannah Cain
Alea Capello
Matthew Catarino
Menjamin Chianciola
Emily Collins
Christopher Crabb
Paul Davis
William Dixon
Emily Doucette
Hilary Ellis
Christian Favalora
Ryan Favaloro
Cassandra Fosberry
Leila Gaston
Eralba Germenji
Mark Goyetche
Srah Grobe
Aaron Horne
Kevin Hurd
Mac Hutchinson
Megan Keenan
Stephanie Kelley
Chase Kelly
Geoffrey Kennedy
Nicole Lane
Heather Laurie
Alexandra Levie
Edan Lewis
Jaclyn Linsky
Elizabeth MacDougal
Thomas Martin
Andrew Mizzoni
Chelsea Murphy
Elise Nicastro
Krystina Novello
Moriah O'Neil
Quinn O'Neill
Soo Hwa Ono
Lauren Palazola
Alexis Palazzolo
Adam Philpott
Emily Powers
Nicole Pyser
Erica Quince
Marcos Rodriguez
Michelle Rogers
Hayley Sargent
Craig Saunders
Jacob Sears
Michael Sharamitaro
Kara Smith
Paige Stockman
Paul Sutherland
Jeremiah Sweet
Sarah Taylor
Michael Tomaino
Christopher Unis
Denali Waldron-Francis
Danielle Watt
Emily White

Class of 2012 Cumulative Average of 90 or Above:
Kiley Aiello
Melissa Aptt
Angelo Bertolino
Kelsey Bradford
Katrina Brancaleone
Meg Bresnahan
Michael Bresnahan
Heather Cain
Jason Castellucci
Marcus Cottone
Eric Craaybeck
Philip Curcuru
Hali Doucette
Wesley Dunn
Emily Erickson
Brian Finlay
Katherine Geraghty
Maryka Gillis
Andrew Hugel
Eleanor Keller
Patrice Kelly
Shaelyn Lake
Bethany Lloyd
Kyle Martin
Erica Morse
Micaela O'Connor
Mai Okada
Claudia Oliva
Lucas Olson
Anna Oshiro
Kaitanna Pardo
Clare Pleuler
Fiona Prentice
Nicole Reppucci
Megan Roberts
Leonard Robertson
Salvatore Ruvolo
Sara Sidlowski
Laura Spilman
Christian Taylor
Vincenzo Terranova
Nicole Waitt
Yen Shim Watanabe
Lisa Zappa
Joshua Zubricki
Sara Zuidema

Faculty and Staff

Superintendent of Schools Mr. Christopher Farmer

Principal Dr. William Goodwin

Assistant Principal Mr. Mark Bedrosian

Dean of Academics Mrs. Carolyn Marletta

Faculty and Staff

Jane Abegg
English

David Adams
Music/Band director

Matt Anderson
Science

Jack Andrewes
Carpentry

Catherine Andrewes
Secretary

Janell Andrews
SPED Teacher

Pat Barry
Student Supervis

John Barry
Electrical Aide

Celestino Basile
Foreign Languages
PL

Mark Bedrosian
Assistant Principal

Elena Bergin
SPED Teacher

Jessica Biker
Science

Joe Billante
STEP Aide

Sheila Brennan
Student Supervis

Anna Bridges
Health and Fitness

Christine Burke

Carol Cafasso
Science

Mrs. Caissie

Mary Kate Canavan
English

Laura Carlson
Guidance

Sharon Chianciol
SPED

Ellen Clarke
Guidance PL

James Cook
English

Philip Cook
Social Studies

Leslie Cooney
English

Rebecca Cousins
SPED Aide

Stephanie Couture
Guidance

Anne Dale
SPED Aide

Barbara Davenport
STEP Aide

Stephane DeBouzy
Math

Mary Jo DeNigris
SPED Teacher

David DiPietro
Math

Sandra Eastman
English

David Enos
Science

Nancy Fallon
Social Worker

Faculty and Staff

ımes Fanning
Math

Deborah Faunce
Math

Jennifer Flaherty
Spanish

Richard Francis
Social Studies

Philip Fresca
Student Supervisor

Peter Frechette
Restaurant
Management

Carlyne Gabry
Guidance

\lliam Goodwin
Principal

Ann Grassetti
Business PL

Dana Griffin
Carpentry

Minta Hall
Social Studies

Laura Hickey
Business

Sophi Hopkins
English

Rosamond Hyde
Photography

Paul Ingram
Science

James Kain
SPED Teacher

Ryan Kaiserman
Math

Amy Kamm
Student Support

Mr. Kapsten
Substitute

Timothy Kearns
History

Christa Kelley
Young Families

nifer Kennedy
Math

Charles Kistner
AUTOCAD

Joan Larson
STEP Aide

Keith Leavitt
SPED Teacher

John Lefavour
Custodian

Eric Leigh
Science

Chris Leissner
STEP Aide

urt Lichtenwald
Science

Grace Lopes
Young Families

Jay Loring
Guidance

Tracy-Lynn
Lowthers
Science

Cathy Lukegord
SPED Aide

Sean Lyons
Math

Jeffrey Maddalena
Math

Faculty and Staff

Carolyn Marletta
English PL

Candy Marshall
STEP Aide

Dennis Martin
Automotive

William Martin
Electrical

Ms. McKee
SPED

Rayanne Menery
Foreign Languages

Colleen Moce
Foreign Langua

Cynthia Mochowski
English

Ms. Mondello
Substitute

Margaret Morris
Math

Theresa Mortillaro
SPED Aide

Michael Muniz
Network
Administrator

Andrew Nimon
Substitute

Kathleen O'Reil
Business

Vincent Pallazola
Substitute

Albina Papows
Child Study

Kimberly Patience
Phys ed/AD

Michael Perreault
Social Studies

Cynthia Perry
English

Linda Petrino
SPED Teacher

Robin Pine
Business

Mrs. Pinkham
SPED Aide

Mr. Place
Clayworks

John Porter
Automotive Aide

Andrea Pretzler
Social Studies

Mr. Puglisi
Custodian

Sarah Rasmussen
Librarian Aide

Kathy Reis
SPED

Donald Riley
Student Supervisor

Edward Roberts
Science

Delores Rodi
Foreign Languages

Zachary Roy
English

Carl Sacco
Guidance

Mary Saunders
Librarian

David Schneide
Science

Faculty and Staff

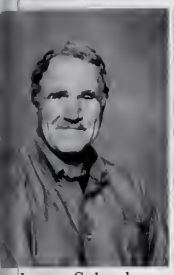
James Schoel
SPED Teacher

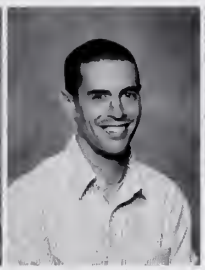
Jude Seminara
Social Studies

Carlos Serrano
JROTC

John Sperry
Phys Ed

Kristine Stellato
STEP Teacher

Donna Tarr
SPED Teacher

Michael Telles
English

Marie Telles
SPED Aide

Maria Theriault
Student Supervisor

Claire Timmerman-
Marotta
Culinary Arts

Christopher Trahan
SPED Teacher

Andrew Viselli
SPED Teacher

Thomas Walsh
Science PL

Susan Willson
Foreign Languages

ynthia Wonson
SPED Aide

Debbie Woundy
Young Families

Susan Xavier
STEP Teacher

Steve Yuse
Social Studies

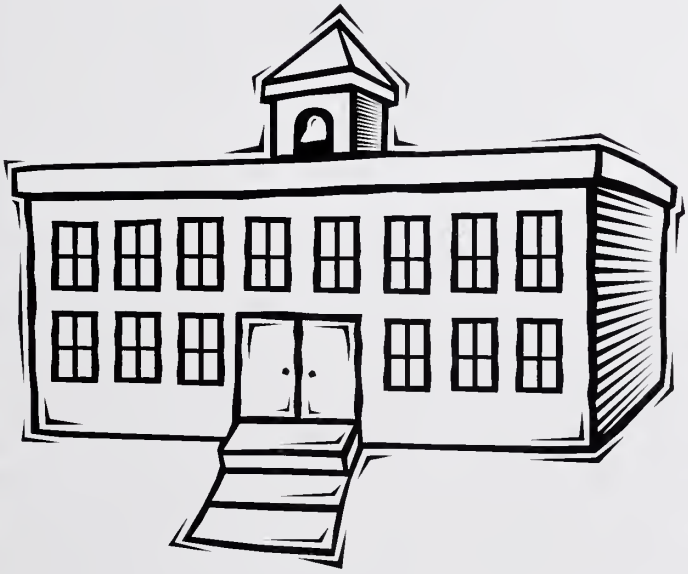

~GHS THEATRE PROGRAM~

Twelfth Night

Fall 2008

Shakespeare

JUDEVINE

Dramafest 2009

@Hamilton-Wenham

Let the Good Times Roll...

Back to the 80's

THE TOTALLY AWESOME MUSICAL

Spring 2009

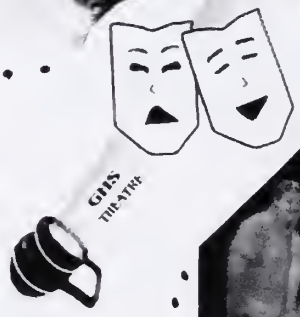

Seniors, we will miss you!

Elise Nicastro '11

Underclassmen

CLASS OF 10

President: Allison Phillips | *Treasurer: Casey McCarthy*

Vice President: Brianna Aloisio | *Secretary: Pamela Tobey*

Molly Ackerman

Kaitlyn Aiello

Thomas Aiello

Sarah Al-Edwan

Savannah Allen

Zachary Allen

Brianna Aloisio

Brianna Ap

Molly Asaro

Emily Avila

Jose Baez

Shyla Barreiro

Lina Barrios

Catherine Barry

David Beaupartlant

Tarryn Beg

Jesse Benson

Alonzo Bergmann

Anthony Bergmann

Alexander Bigger-Allen

Addy Blakeley-Sullivan

Grace Brancaleone

Jessica Brantley

Jason Brook

Miriam Brooks

Eric Brown

Nicholas Buck

Nadine Budrow

Lorenzo Burnham

Brianna Burns

Brett Cahill

Olivia Cahoo

Class of 2010

ssa Cardone

Amy Carpenter

Anthony Cassettari

McKayla Catto

Salvatore Celata

Joshua Christo

Yuko Ciarametaro

Vito Ciaramitaro

Zachary Ciaramitaro

Joseph Ciolino

Kaitlyn Ciulla

Alisha Clayton

Jacquelyn Cole

Alexander Conant

Derek Cote

Jessica Cromosini

lexander Crowley

Nicholas Curcuru

Sarah Cushna

Alyssa Cusick

Catherine Cusumano

Alessandro D'angelo

Lucas Dasilva

Taylor Davis

y Desmond

Brittany Diamond

Alexis Digregorio

Marisa Digregorio

Jonathan Dimaio

Sara Dolloff

David Dougwillo

Ryan Drizen

ya Drouin

Marissa Drozd

Kenneth Ellis

Sean Ellis

Tyler Ernest

Kayla Erwin

Salvatore Favaloro

Robert Ferrant

las Francis

Alexzander Frontiero

Christopher Frontiero

Nancy Frye

Ryan Fulford

Casey Gallagher

Adriana Giacalone

Derek Gibbs

Daniel Gilson

Paul Goodenow

David Greenleaf

Jessica Grella

Brianna Grover

Marcella Gulino

Kelly Guyer

Caitlin Hamil

Benjamin Hannah

Jon Harmon

Stephen Harmon

Craig Haskell

Samuel Heaney-Balf

Christian Hernandez

Ashley Hill

Erica Hillie

Adam Hopkins

Serena Hopkinson

Jordan Horne

Brittney Horton

Amber Hubbard

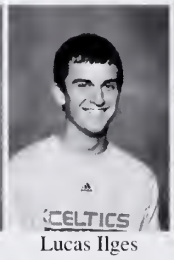

Lucas Ilges

Alyssa Ingersoll

Emily Interrar

Nechole Jacobs

Savannah Jacobs

Corey James

Kyle Jenkins

John Jermyn

Zachary Jermyn

Rachel Johnsen

Alexandra Johnson

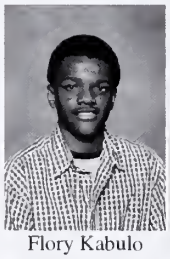
Flory Kabulo

Helena Keefe

Megan Keegan

Derek Kowalski

Timothy Labrecque

Tyler Landergren

Jeffrey Lane

Anthony Laro

Alex Leahy

Joshua Lentini

Santo Lograsso

Jacqueline Long

Ashley Lopes

Jason Lopes

Cody Lorentzen

Kacia Lowe

nna Lucido | Olivia Lufkin | Brianne Mackey | Haley Maddix-Devlin | Meghan Mahoney | Marisa Marcantonio | Accursio Margiotta | Jaclyn Marques

e Marques | Stephanie Marques | Michael Marschall | Jennifer Marshall | Daniel Martin | Sean Martin | Alexander Martyn | Allie McCarthy

McCarthy | Mark McGlinchey | Angela McLoud | Meaghan Meaney | Derek Meuse | Maximo Millefoglie | Mark Mitchell | Christopher Montgomery

Tri Moody | Sandra Morris | Benjamin Mosse | Christopher Muise | Margaret Muniz | Matthew Muniz-Silva | Timothy Myott | Alexander Natti

n Nguyen | James Nicolosi | Grace Noto | Dominic Novello | Gabriella Oliva | Maiara Oliveira | Gilbert Oliver | Hidenori Ono

anuela rlando | Miranda Orrell | David Osier | David Palazola | Kara Papa | Philip Parisi | Sabrina Parisi | Thomas Parisi

Donald Parsons

Francesco Passalacqua

Brandon Peavey

Christopher Peritore

Stephen Perruzzi

Allison Phillips

Joseph Pisano

Chelsea Plac

Charlene Porter

Marc Prezzano

Jacqueline Puglisi

Mackenzie Quinn

Angela Rallo

Alyssa Ramsdell

Isabella Randazzo

Conor Resse

Amanda Richard

Courtney Richiuts

James Riley

Mikaela Rodgers

Abigail Rogers

Anthony Romeo

Lyla Roth

Race Rugh

Amanda Rumble

Alessandra Russo

Andrew Ryan

Alexa Salah

Rachelyn Salah

Meredith Salo

Guiseppi Sanfilippo

Samantha Sapu

Michael Sawyer

Elizabeth Scatterday

Philipp Schlicht

Michael Schmorrow

Maxine Sciortino

Amber Sears

Ryan Sears

Alyse Serrin

Racquel Shaw

Brendan Shay

Sara Silva

Russell Souza

Isaac Sperry

Alexander St. Peter

Julius Stellato

Christopher Sweet

nee Swett

Alexa Swicker

Jesse Talbot

Jonathan Taliadoros

Melissa Taormina

Nicholas Tarantino

Salvatore Tarantino

Manley Thomas

na Tibbetts

Schuyler Titus

Pamela Tobey

Arthur Towler

Ashley Towne

Mary Unis

Alexandra Verga

Katelin Vittands

olas Wagner

Corey Westfield

Ranika Wilcox

Michael Williamson

Hayden Wilson

David Witham

Mishelle Wood

Destanee Worcester

ed Wright

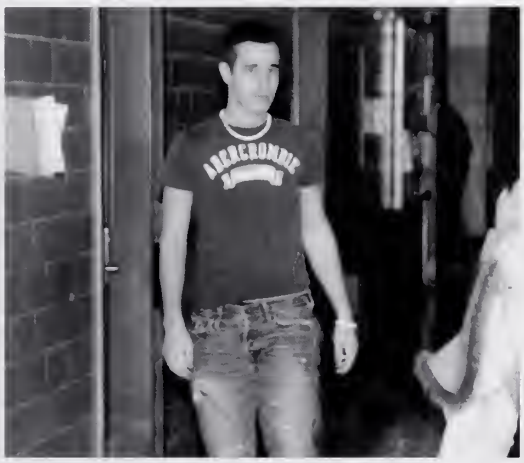

CLASS OF 11

President: Michael Tomaino *Treasurer: Kelly Benson*

Vice President: Geoffrey Kennedy *Secretary: Moriah O'Neil*

Tyler Abegg

Emily Ackerman

Aaron Aiello

Arica Aiello

Carylanne Aiello

Nicholas Aiello

Daniel Allen

Derek Ames

Michael Anderson

Scott Anderson

Derek Aptt

Kayla Asaro

Michael Asaro

Joseph Azarian

Rebecca Bacon

Matthew Bammarito

Kristina Bandoni

Welker Barbosa

Daniel Barbre

Alexis Barry

Lisa Barry

Joshua Batson

Caroline Bauke

Paul Beal

Josiah Bedrosian

Dylan Belong

Stephen Bennett

Kelly Benson

Ethan Bergeron

Zachary Bettencourt

Emma Biondo

India Boucher

Class of 2011

hen Bouchie | Sarah Bowling | Lindsay Brooks | Gilbert Brown | David Bryan | Joseph Burby | Kayla Burke | Taylor Cahill

nnah Cain | Haleigh Caisse | Alea Capello | Alexander Carpenter | Michael Carpenter | Matthew Catarino | Benjamin Chianciola | John Christopher

or Cinseruli | Graziella Ciolino | Brianne Cloutman | Emily Collins | Michael Collins | Joseph Comeau | Tyler Conigliari | Brock Cooney

hew Cooney | Nicholas Cooper | Ellida Cornavaca | Crystal Costa | Samantha Cottone | Christopher Crabb | Gianluca Cromosini | Shant'e Cruz-Delaney

ew Curcuru | James Curcuru | Aaron Dahlmer | Colby Dale | Adrian Davis | Paul Davis | Nicholas Delisi | Tyler Devlin

ah Dionne | William Dixon | Clare Donnelly | Emily Doucette | Matthew Eason | Ross Eastman | Kacie Eldridge | Hilary Ellis

Veronica Ellyson

Michael Emery

Brian Enos

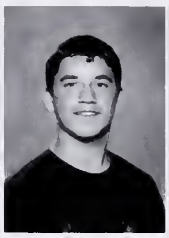
Anthony Falzarano

Andrew Fanion

Christian Favalora

Ryan Favaloro

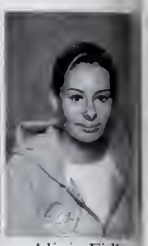
Alivia Fidler

Giulia Finazzo

Casey Forgitano

Cassandra Fosberry

Jamie Foster

Derek Frashure

Alexander Frasure

Branden Frazier

Jarred Gallagh

Madelynn Gallant

Ronald Garvey

Leila Gaston

Sarah Gaynor

Molly Genovese

Eralba Germenji

Kristina Giacalone

Marc Giacalon

Lindsay Gibbs

Haley Glidden

Michael Godinho

Felicia Gonzales

Mark Goyetche

Jared Grace

Thomas Grennan

Sarah Grobe

Jessica Grossi

Clifford Groves

Elizabeth Groves

Kathleen Guyer

Justin Hallock

Patrick Harrigan

Kaylie Hayes

Paige Heassler

Jon Herbst

Victoria Hilshey

Samantha Hiltz

Cody Hodgkins

Kristina Hodgkins

Aaron Horne

Hailey Howell

Victoria Hoysradt

Leanora Huffman | Shawn Hull | Kevin Hurd | Kyle Hurd | Mac Hutchinson | Bryan Ingersoll | Holly Jacobs | Nicole Jewell

don Johnson | Derek Johnson | Christopher Johnston | Brandon Jones | Samantha Jones | Joseph Kabulo | Megan Keenan | Stephanie Kelley

ase Kelly | Geoffrey Kennedy | Cameron Ketchopulos | Alexander Keyes | Evan Kidder | Jamie Kirton | Nathan Lafata | Dylan Lane

stin Lane | Nicole Lane | Anthony Latassa | Heather Laurie | Nicholas Laurie | Joal Leanos | Alexandra Levie | Edan Lewis

klyn Linsky | Eddie Lopez | Robert Lowe | Anthony Luciano | William Macdonald | Elizabeth Macdougal | Zachary Mark | Jonathan Marnoto

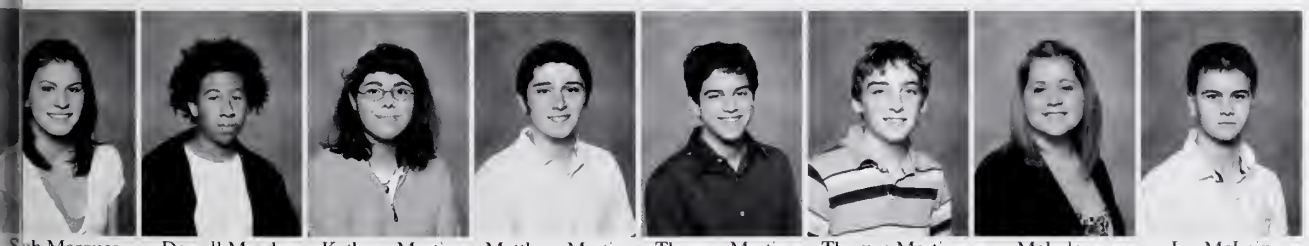

h Marques | Darrell Marsh | Kathryn Martin | Matthew Martin | Thomas Martin | Thomas Martin | Melodey Mathews | Ian McLain

Andrew Mizzoni

Nicholas Muise

Gabriel Munoz

Chelsea Murphy

Ryder Mustone

Jessica Nearis

Jeremy Nestor

Elise Nicastro

Krystina Novello

Kellen O'maley

Moriah O'neil

Quinn O'neill

Connor Olson

Soo Hwa Ono

Meaghan Orlando

Samantha Ornstein

Nicholas Paige

Lauren Palazola

Melissa Palazola

Alexis Palazzolo

Kenneth Pangelinan

Andrea Pardo

Andrew Parisi

Nicolette Paris

Welby Pena

Alanna Peres

Andrew Perruzzi

Adam Philpott

Teagan Phinney

Phillip Polizzi

Andrew Porper

Emily Powers

Josephine Provost

Jacklyn-Ann Puccio

Nicole Pyser

Erica Quince

Abigail Quinn

Heath Richards

Sean Riley

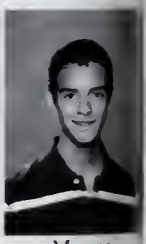
Marcos Rodrigues

Caulin Rogers

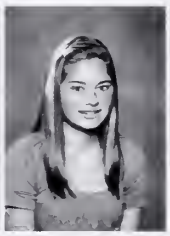
Michelle Rogers

John Russ

Bethany Sabo

Calogero Sanfilippo

Samantha Sanfilippo

Hayley Sargent

Kathleen Sarge

ig Saunders | Mariah Saunders | Stephanie Sauve | Caterina Scuderi | Jacob Sears | Sofia Senos | Siennica Service | Erin Shaffer

rdan Shairs | Michael Sharamitaro | John Sheehan | Maggi Silva | Marisa Silva | Andrea Lynn Silva Butler | Alex Silveira | Tara Simoneau

Zackery Slobalz-Nelson | Kazira Slocum | Kara Smith | Moria Souza | Katherine Stanton | Paige Stanton | Alexis Starbird | Paige Stockman

ia Strong | Marc Sutera | Paul Sutherland | Jenna Svensson | Meredith Swan | Jeremiah Sweet | William Sweet | Salvatore Taormina

rah Taylor | Brian Theriault | Macy Tocco | Michael Tomaino | Christopher Unis | Olivia Vriesinga | Mollie Wagner | Denali Waldron-Francis

nielle Watt | Grant Weaver | Alex Welty | Emily White | Cameron Wilcox | Chad Williams | Kayleigh Wonson | Antonino Zappa

CLASS OF 12

President: Vincenzo Terranova *Treasurer: Meghan Muniz*

Vice President: Wesley Dunn *Secretary: Sean Kennedy*

Eva Agosto-Baez

Kiley Aiello

Kristen Aiello

Melissa Aptt

Nathaniel Araujo

Glen Asaro

Joseph Avila

Corey Beal

Robert Benham

Autumn Benson

Dylan Benson

Angelo Bertolino

Alyssa Biondo

Pavel Bondarev

Ashley Brackett

Kelsey Bradford

Katrina Brancaleone

Meg Bresnahan

Michael Bresnahan

Keri Brewer

Christopher Brien

Joelle Brooks

Sarah Brown

Christopher Burke

Jeremiah Burke

Jason Burroughs

Lisamarie Byrnes

Heather Cain

Emily Caisse

Jesse Campbell

Jaclyn Canillas

Selena Capone

Class of 2012

ah Carlson

Nina Carrico

Jason Castellucci

James Cavanaugh

Vanessa Chiasson

John Chipperini

Jessica Ciarametaro

Stefanie Ciarametaro

Zhary Cieplik

Linda Cinelli

Jenna Collard

Kayla Collibee

Erick Collins

Nicholas Correia

Brieyiah Cossette

Marcus Cottone

E Craaybeek

Connor Cranston

Richard Crowell

Shawn Crowley

Christina Curcuru

Jacalyn Curcuru

Philip Curcuru

Nicole Dahlmer

Jeica Danskin

Alexander Darosa

Layanne Dasilva

Daniel David

Cameron Davis

Olivia Davis

Ashley Decosimo

Jonathan Delong-Golden

Stephen Demetri

Elizabeth Dench

Andrew Deschenes

Anthony Dietzel

Enza Dimaio

Sean Doane

Hali Doucette

John Doyle

Megan Doyle

Wesley Dunn

Sean Dunne

Drew Elliott

Alec Elwell

Emily Erickson

Benjamin Favazza

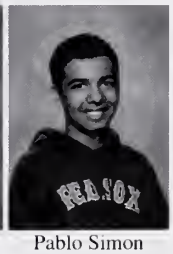
Pablo Simon Ferreira

Brian Finlay

Sarah Fissette

Samantha Fletcher

Devin Foley

Carly Francis

Cecily Francis

Jesse Frank

Kevin Frazier

Shyla Frontiero

Nicole Frost

Trevor Garlick

Hilary Geary

Avery George

Katherine Geraghty

Marissa Giacalone

Maryka Gillis

Daniel Gonzales

Derek Gonzales

Evan Goss

Jacqueline Gross

Devin Grover

Roberto Gulino

Alexandra Hanley

Haley Hart-Labrie

Timothy Haskell

Alex Henry

Avery Herbst

Rebecca Hernandez

Diosani Hidalgo-Hernandez

Dylan Hill

Melissa Hinckley

Philip Hinckley

Emilee Hobbs

Tyler Hobbs

Jaimee Horne

Logan Horne

Andrew Hugel

Ryan Hull

Emilio Humphrey

Devon Ilges

Ashley-Marie Ingersoll

John Interrante

Trent Janard

Christina Johnsen

Dahlia Johnson

Marika Johnson

Adam Jones

Nicholas Kearn

ric Kecyk | Eleanor Keller | Patrice Kelly | Tasia Kendall | Sean Kennedy | Sarah Kipp | Audrey Knowlton | Hayley Labrecque

Shelyn Lake | Jamie Lane | Jeremy Lane | Addam Leclaire | Sarahann Legallo | Joshua Leissner | Bethany Lloyd | Christopher Lodge

Timothy Lodge | Darean Lomba | Paulo Lopes | Kyle Lucido | Andrew Lufkin | Elaina Maclean | Lance Madden | Anna Madison

Matthew Marcantonio | Aaron Marques | Gislaine Marreiro | Cody Marshall | Michelle Marshall | Kyle Martin | Paige Martin | Taidge Mathieu

Joanna McKinnon | Jeremy Meunsaveng | Robles Miguel | Kendra Miller | Nicole Mitchell | Haley Mondello | Amberly Moody | Justin Moore

Hanah Morris | Zoe Morris | Erica Morse | Michael Mortillaro | Jonathan Moulton | Meghan Muniz | Karian Munoz | Samuel Munroe

Marissa Murphy

Nicole Nagy

Emily Natti

Lauren O'brien

Micaela O'connor

Sean O'dea

Waldon O'donnell

Mai Okada

Claudia Oliva

Jaime Oliver

Joshua Oliver

Lucas Olson

Zachary Orlando

Julienne Orrell

Anna Oshiro

Thomas Pala

James Palazzola

Katianna Pardo

Peter Parisi

Randy Parisi

James Patrican

Megan Pereen

Elizabeth Pereira

Donna Mar Peres

Zachary Perrine

Tyler Philbrook

Andie-Jane Phinney

Joel Phinney

Roarke Phinney

Marisa Pistenmaa

Clare Pleuler

Ross Por

Fiona Prentice

Meaghan Quinn

Amber-Rose Rallo

James Ramsdell

Nathan Randazza

Nicholas Rasmussen

Tyler Raymond

Kyle Reed

Nicole Reppucci

James Rich

Coltyn Rivas

Jesse Roberts

Megan Roberts

Alyssa Robertson

Leonard Robertson

Matthew Ro

Michael Russo | Salvatore Ruvolo | Sumner Ryan | Lillian Salah | Christina Sanfilippo | Nina Sanfilippo | Antonio Saputo | Hana Sargent

Nicolas Saulnier | Emily Saunders | Roger Saunders | James Schmorrow | Miranda Schneider | Ivana Sciortino | Sara Sidlowski | Courtney Smith

David Smith | Glenn Smith | Michael Smith | Marcione Spairani | Candice Spanks | Hannah Sperry | Laura Spilman | Jeffrey Spinola

David St. Peter | Peter Stellato | Drew Strangman | Shannon Straube | Bryan Szyp | Matthew Taormina | Christian Taylor | Gregory Taylor

Vincenzo Terranova | John Thibeault | Nicholas Taormina | Hannah Verga | Brandon Verge | Nicole Waitt | Marissa Wall | James Ward

Sahsha Ward | Dietich Willams | Yen Shim Watanbe | Julia Wekiel | Hannaha Willey | Shawna Winczewski | Daniel Withers | Leonardo Zappa

Lisa Zappa

John Zubricki

Sarah Zuidema

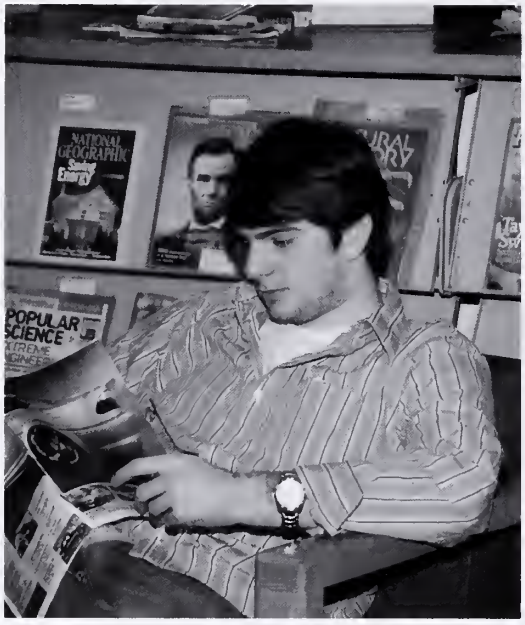

Organizations

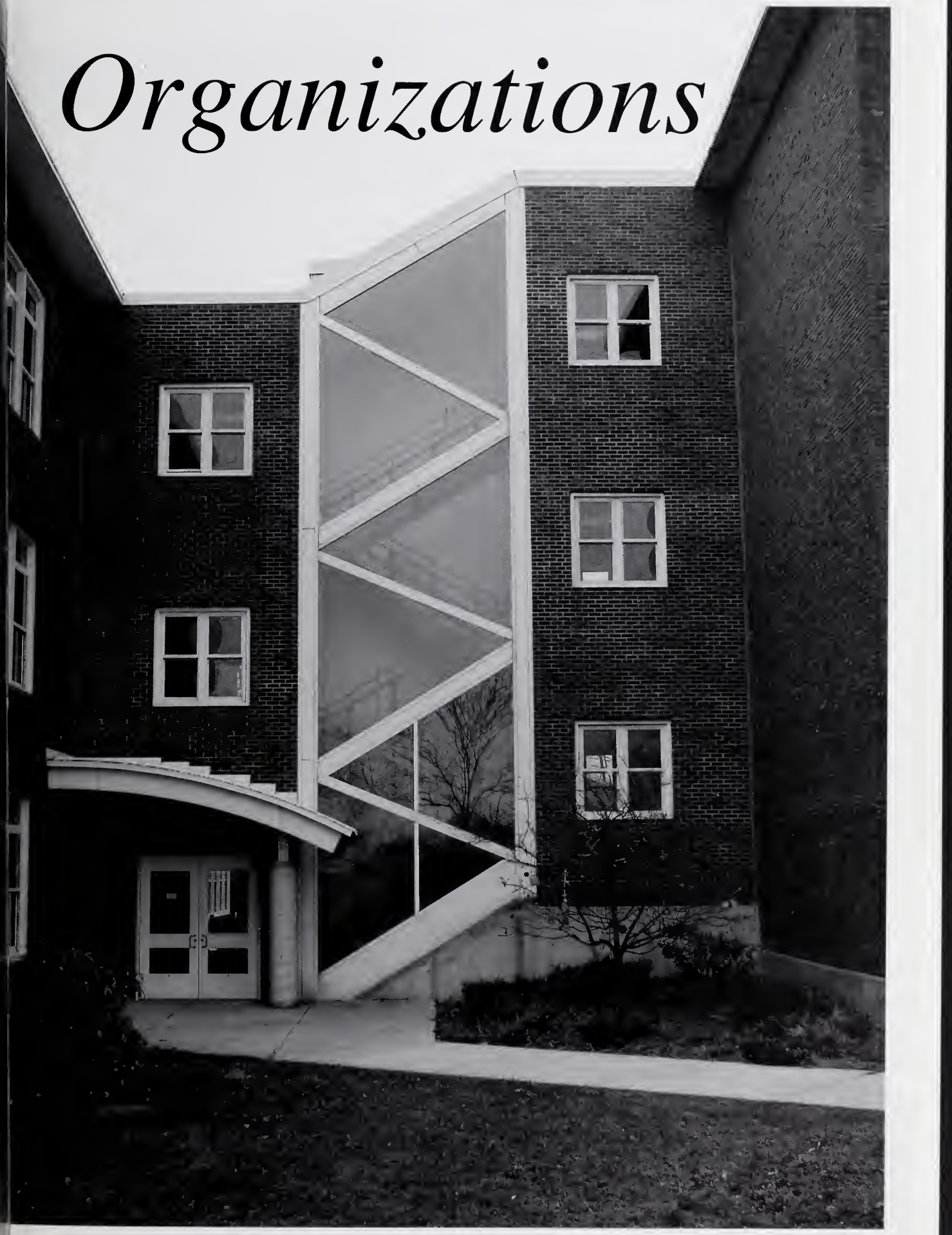

Flicker Editors

Marcus Busby and Mercedes Lane

Flicker Staff

Back Row: Lindsey Rogers, Elizabeth Favazza, Mercedes Lane, John Kadim, Alyssa Zajac, Jaclyn Arnold, Lilly McCarthy
Front Row: Marcus Busby, Cody Carlson, Gerri Scola, Kathryn Heassler, Sara Pardo, Lauren Ellis, Olivia Frontiero, Shawna Davis

National Honor Society

ack Row: Tyler Quince, Jay Destino, Josh Salah, Kyle Smith, Dylan Maki, Alex Trotsky, Courtland Kelly, Cristina Fonte
hird Row: Emily Castro, Britta Akerley, Kaylie McTiernan, Marcus Busby, Cody Carlson, Emily Philpott, Lindsey Rogers, Vanessa Saputo, Hannah enson, Kathryn Heassler
econd Row: Tanya Duchane, Paul Morris, Sam Curtis, Tonianne Piscitello, Lucy Morgan, Meghan Ciaramitaro, Rose Pleuler, Alyssa D'Antonio, Chloe ideout, Sarah Johnson, Jessica Olson, Leah Palazola, Nicole Lucido, Katelyn Aptt, Amanda Alto, Brian Hand, Lucy Fox, Shannon Burke
ront Row: Jaret Sears, Alex Rasmussen, Frank Freedman, Caitlin Hugel, Megan Leach, Mercedes Lane, Isabel Pett, Chris Horne, Paul Russo, Abraham ubin, John Fosberry, Mike McGovern, Grace Kelley

Student Council

ıck Row: Pam Tobey, Brianna Aloisio, Olivia Lufkin, Andrew Ryan, Meg Muniz, Mike Tomaino, Adam Philpott
hird Row: Geoffrey Kennedy, Quinn O'Neill, Kelly Benson, Moriah O'Neil, Alex Levie, Andrea Pardo, Heather Laurie, Lauren Palazola
econd Row: Beejay Kendall, Marcus Busby, Alex Trotsky, Kyle Smith, Chloe Rideout, Sarah Johnson, Leah Palazola, Alex Buscaino, Britta Akerley, ourtland Kelly, Hannah Benson
ront Row: Tasia Kendall, Nicole Reppucci, Maryka Gillis, Coltyn Rivas

Interact Club

Back Row: Tom Martin, Kristina Hodgkins, Jenna Svensson, Michael Sawyer, Chase Kelly, Arica Aiello
Middle Row: Yuko Ciaramitaro, Brittany Diamond, Kathryn Heassler, Britta Akerley, Alex Trotsky, Courtland Kelly, Cristina Fonte, Kyle Smith, Quinn O'Neill
Front Row: Ms. Mochowski, Cody Carlson, Kaylie McTiernan, Marcus Busby, Shannon O'Donnell, Sarah Johnson, Mercedes Lane, John Kadim, Sandra Morris, Maryka Gillis

Child Study

Back Row: Angela McCloud, Mariah Saunders, Alexis Silva, Samantha Spinola, Gabriella Oliva, Candice Stuart, Grace Kelley
Fourth Row: Christina Johnson, Mrs. Reis, Kayla Waitt, Samantha Saputo, Rachelyn Salah, Grace Noto, Manuela Orlando, Ashley Pavia, McKayla Catto, Heather Laurie, Kristina Novello, Mrs. Papows
Third Row: Ashley Nunes, Alyssa Ingersoll, Kyla Brown, Miriam Brooks, Kayla Erwin, Jamie Foster, Meg Muniz, Elise Orlando, Austyn Rivas
Second Row: Naomi Nimon, Nicole Lucido, Paula Galvin, Natasha Ingetsoll, Isabel Nunes, Alexandra Lees, Katelyn Oliver, Alison McCarthy, Elizabeth Favazza
Front Row (Preschoolers): Deven Lichtenwald, Carson Harwood, Adelaide Notte, Grace Boucher, Andrew Coelho, Kaci Orlando, Kinnery Muniz, George King, Makayla Mateo, Anya Lichtenwald

Captains Club

Back Row: Kathryn Lacroix, Emily Castro, Accursio Margiotta, Alexander Trotsky, Conor Ressel, Robert Lowe, Jay Destino, Ryan Cusick, Dylan Maki
Middle Row: Michael McGovern, Abigail Rogers, Olivia Brown, Jennavie Orrell, Sarah Johnson, Alexandria Orlando, Hannah Benson, Lindsey Rogers, Emily Philpott, Olivia Frontiero
Front Row: Andrew Ryan, Marcus Busby, Filippo Zappa, Paul Russo, CJ Mustone, Dylan Morrissey, Josh Salah

Peer Mentors

(Alphabetical): Molly Ackerman, Aaron Aiello, Kaitlyn Aiello, Brita Akerly, Amanda Alto, Brianna Aloisio, Katelyn Appt, Jaclyn Arnold, Catherine Barry, Hannah Benson, Addy Blakely-Sullivan, Miriam Brooks, Jason Brooks, Olivia Brown, Nadine Budrow, Shannon Burke, Alexandria Buscaino, Vanessa Cardone, McKayla Catto, Arthur Choate, Meghan Ciaramataro, Yuko Ciaramataro, Zachary Ciaramataro, Catherine Cusumano, Ryan Cusick, Alessandro D'Angelo, Shawnamandela Davis, James Destino, Marisa D'Gregorio, Sara Doloff, Kayla Erwin, Elizabeth Favazza, Virginia Flister, Ryan Fulford, Abigail Geraghty, Jessica Grella, Brian Hand, Benjamin Hannah, Samuel Heaney-Balf, Kathryn Heassler, Kaylynn Hobbs, Alyssa Ingersoll, Natasha Ingersoll, Kyle Jenkins, John Jermyn, Sarah Johnson, Grace Kelley, Courtland Kelly, Colleen Lally, Mercedes Lane, Ashley Lopes, Kacia Lowe, Nicole Lucido, Olivia Lufkin, Dylan Maki, Jessica Maletti, Accursio Margiotta, Daniel Martin, Casey McCarthy, Michael McGovern, Kaylie McTiernan, Paul Morris, Sandra Morris, Margaret Muniz, Isabel Nunes, Jessica Olson, Miranda Orrell, Jennavie Orrell, Leah Palazola, Kara Papa, Sara Pardo, Sabrina Parisi, Francesco Passalacqua, Brandon Peavy, Christopher Peritore, Isabel Pett, Chelsea Phillips, Allison Phillips, Emily Philpott, Tyler Quince, MacKenzie Quinn, Angela Rallo, Alyssa Ramsdell, Alison Randazza, Conor Ressel, Mikaela Rodgers, Abigail Rogers, Anthony Romeo, Daniella Romeo, Amanda Rumble, Andrew Ryan, Joshua Salah, Meredith Salo, Samantha Saputo, Vanessa Saputo, Michael Sawyer, Amber Sears, Kyle Smith, Sara Sudbay, Aimee Swett, Melissa Taormina, Katina Tibbetts, Pamela Tobey, Alexander Trotsky, Alicia Unis, Mary Unis, Alexandra Verga, Katelin Vittands, Rankika Wilcox, Shalayna Wilcox, Michelle Wood

DECA

Back Row: Quinn O'Neill, Nick Tarantino, Anthony LaRocca, Derek Kowalski, Alex Trotsky, Frank Taormina, Robert Lowe, Thomas Molloy, Dylan Maki
Middle Row: Jonathan Taliodores, Santo Lograsso, Jared Wright, Tyler Kaity, Ryan Drizen, John Kadim, Marisa DiGregorio, Vanessa Saputo, Jaclyn Arnold, Mrs. Grassetti
Front Row: Megan Leach, Max Millefoglie, Matt Muniz-Silva, David Greenleaf, Michael Sawyer, Hannah Benson, Jessica Sciortino, Austyn Rivas

Lucky Lobster Marketing

Back Row: Vanessa Saputo, Quinn O'Neill,
Middle Row: Ali Orlando, Hannah Benson, Emily Philpott, Jaclyn Arnold, Alexandria Buscaino, Nicole Lucido
Front Row: Elise Orlando, Ashley Anderton, Austyn Rivas, Lindsey Rogers, Mrs. Grassetti

Business Management

ack Row: Conor Ressel, John Fosberry
liddle Row: Jessica Sciortino, Lucy Fox, Elizabeth Favazza, Lilly McCarthy, Ryan Cusick, Jay Destino, Ali Orlando, Brett Smith, Matt Murrin, Beejay endall
ront Row: Meghan Ciaramitaro, Lauren Ellis, Caulin Rogers, Adam Philpott, Olivia Frontiero, Jackie Long, Nicole Whipple, Alisha Clayton, Thomas asapoli

Bank

Seph Ciolino, Kathryn Heassler, Terri Moody, Abigail Geraghty, Lori Martin, Shannon O'Donnell. Ashley Nunes, Mr. MacEachern

Model U.N.

Back Row: Brian Hand, Courtland Kelly, Isabel Pett, Britta Akerley, Sarah Johnson, Emily Castro, Kyle Smith
Front Row: Mr. Kearns, Mike McGovern, Chase Kelly, Molly Ackerman, Frankie Passalacqua, Chloe Rideout, Kaylie McTiernan, Olivia Brown, Alyssa D'Antonio

Political Asylum

Emily Castro, Joseph Borge, Chloe Rideout, Isabel Pett, Kyle Smith, Olivia Brown, Sarah Johnson, Britta Akerley

Amnesty International Club

Back Row: Sam Ornstien, Kara Smith, Emily Collins, Isabel Pett, Sarah Johnson, Britta Akerley, Courtland Kelly
Front Row:Erie Germenji, Nicole Pyser, Kaylie McTiernen, Chloe Rideout, Emily Castro, Kathryn Lacroix, Olivia Brown

Environmental Club

Back Row: Kaylie McTiernan, Kathryn Lacroix, Sarah Johnson, Courtland Kelly, Soohwa Ono, Terri Moody
Front Row: Britta Akerley, Emily Castro, Paul Morris, Isabel Pett, Chloe Rideout, Olivia Brown, Alea Capello, Emily Ackerman, Erie Germenji

Band

Back Row: Alex Rassmussen, Angelo Ingaharro, Jeff Lane, Frank Freedman, Nick Francis, Chris Crabb, Alex Conant, Jeramiah Sweet, Alex Keyes
Middle Row: Mr. Adams, Emily Interrante, Alexis DiGregorio, Abigail Geraghty, Paul Davis, Josh Zubricki, Matt Caterino, Shawn Crowley
Front Row: Michael Welin, Paul Bonderau, Christian Taylor, Dan Withers, Nick Kearns, Michael Schmorrow, Amberly Moody

Jazz Band / Docksiders

Back Row: Nick Francis, Alex Rasmussen, Angelo Ingaharro, Jeff Lane, Frank Freedman, Chris Crabb, Alex Conant, Jeramiah Sweet, Alex Keyes
Middle Row: Mr. Adams, Ryan Hull, Emily Interrante, Alexis DiGregorio, Abigail Geraghty, Paul Davis, Josh Zubricki, Matt Caterino, Shawn Crowley
Front Row: Michael Welin, Paul Bonderau, Christian Taylor, Dan Withers, Nicholas Kearns, Michael Schmorrow, Amberly Moody

Chorus

ack Row: Melody Matthews, Liz Favazza, Lauren Ellis, Shawnamandela Davis, Chelsea Place, Shalayna Wilcox, Kristina Bendoni
Iiddle Row: Alexis DiGregorio, Mr. Adams, Michael Wellin, Ashley Pavia, Meghan Ciaramitaro, Rinika Wilcox, Jessica Maletti, Cazzie Mortellaro, amantha Jones, Emily White, Ashley Guest, Jacqueline Linsky, Caterina Scuderi
ront Row: Steve Germain, Alex Conant, Adrian Davis, Sarah Cushna, Alea Capello, Elizabeth Groves, Terri Moody

Drama Council

ack Row: Alea Capello, Caitlin Hugel, Adrian Davis, Jaret Sears, Ms. Hopkins
ront Row: Rose Pleuler, Lucy Morgan, Alexis DiGregorio, Sara Pardo, Hayden Wilson

JROTC Staff

Zachary Jermyn, Angelo Ingaharro, Hannah White, Andrew Pereen, Donald Parsons, Tyler Landergren, Michael Provost

JROTC Color Guards

Back Row: Daniel Barbre, Evan Goss, Devin Grover, Yenshim Wantanabe, SooHwa Ono, Hana Sargent
Front Row: Sarah Bowling, Kathleen Guyer, Katherine Stanton, Sarah Taylor, Macy Tocco

JROTC Drill Team

ack Row: Evan Goss, Michelle Marshall, Emily Saunders, Hana Sargent,
hird Row: Josh Leissner, Jonathan Moulton, Angelo Ingaharro, Donald Parsons, Zachary Jermyn, Nicholas Kearns, Thomas Parisi
econd Row: Shannon Straube, Kathleen Guyer, Daniel Barbre, Hannah White, Sarah Taylor, Siennica Service, Kacklyn Linsky, Yenshim Wantanabe,
aylor Cinseruli
ront Row: Mai Okada, Katherine Stanton, Macy Tocco, SooHwa Ono, Jacqueline Gross, Miranda Schneider, Sarah Bowling, Devin Grover

Rifle Team

ack Row: Taylor Cahill, Angelo Ingaharro, Michael Schmorrow, Nicholas Kearns, Paul Bondarev
ront Row: Kathleen Guyer, Hannah White, Sarah Taylor, Donald Parsons, Tyler Landergren

Electrical Shop

Back Row: Mr. Martin, Gianluca Cromosini, Lorenzo Burnham, Nicholas Laurie, Jacob Matthews, Brandon Peavey, Santo Numerosi, Derek Meuse, David Dougwillo, Dominic Novello
Middle Row: Mr. Barry, Craig Saunders, Timothy Lodge, Marc Sutera, Kellen O'Maley, Thomas Parisi, Siennica Service, Ross Eastman, Sean Ellis, Joshua LeBlanc, Alex Leahy, Anthony Falzarano
Front Row: Stephen Demetri, Nicholas Taormina, Trevor Garlick, Adam Jones, Cody Lorentzen, Andrew Perruzzi, Colby Dale, Ronald Garvey, Connor Cranston

Automotive Shop

Back Row: Glen Asaro, Alec Elwell, Sam Ornstein, Daniel David, Destanee Worcester, Christopher Montgomery, Tony Luciano, Paul Morris
Middle Row: Mr. Martin, Cody Hodgkins, Stephen Peruzzi, Derek Appt, Branden Maciel, Sal Celata, Connor Elston, Josh Spinney, Jacob Mihalich, Mr. Porter, Mike Schmorrow, Shawna Winczenski, Andrew Fanion
Front Row: Avery Herbst, Chris Burke, Aaron Marques, Alex Mackey, Alex Keyes, Darrell Marsh, Anthony Psalides, Jeff Spinola, Jeremy Lane, Nicholas Flavin

Carpentry Shop

ıck Row: Nick DeCoste, Josh Christo, Chris Paul, Gilbert Oliver
iddle Row: Mr. Andrews, Bryan Ingersoll, Sean Riley, Adam Lovasco, Nick Wagner, Josh Ortiz, Nicholas Muise, Mr. Griffin
ront Row: Devon Ilges, Jonathan Delong, Antonio Zappa, James Riley

Machine Shop

Ick Row: Mr. Verga, Joshua Leissner, Matt Taormina, Jacob Verga, James Patrican, Branden Maciel, Evan Goss, Stephen Bennett
Ont Row: Corey Beal, Alex Mackey, Michael Emery, Nick Beal, Zachary Allen, Joe Buxby

Italian Club

Back Row: Giacomo Romeo, Elise Orlando
Middle Row: Daniella Romeo, Tonianne Piscitello, Elizabeth Favazza, Lillian McCarthy, Ali Orlando, Alexandria Buscaino, Cristina Fonte, Gerri Scola, Keith Mazzeo
Front Row: Beejay Kendall, Joseph Borge, Megan Leach, Filippo Zappa, Alyssa D'Antonio, Ashley Anderton, Michael Hodgkins

Swiss Exchange / German Club

Hailey Howell, Emily Castro, Courtland Kelly, Kathryn Heassler, Isabel Pett, Chloe Rideout, Britta Akerley, Alex Trotsky, Cody Carlson

French Club

Meredith Salo, Miriam Brooks, Sandra Morris, Tanya Duchane, Denali Waldron

Chemistry Club

Back Row: Ryan Cusick, Jay Destino, Lindsey Rogers
Third Row: Brittany Peterson, Haley Lezynski, Kara Smith, Abby Quinn, Tori Hilshey, Amanda Rumble, Ethan Bergeron, Dylan Maki, Sarah Johnson, Courtland Kelly
Second Row: Denali Waldron, Frank Freedman, Cody Carlson, John Jermyn, Kara Papa, Stephanie Marques, Chloe Rideout, Sara Doloff, Kyle Smith, Marcus Busby, Ms. Cafasso
Front Row: Alex Bigger-Allen, Mary Unis, Pamela Tobey, Alisha Clayton, Jackie Long, Abigail Rogers, Melissa Taormina, Kaylie McTiernan

Culinary Arts

Kyle Prevost, Thomas Vasapoli, Tonianne Piscitello, Mr. Reardon, Sara Taylor, Matthew Murrin, Anthony Cassettari

Robotics Team

Back Row: Mr. Maddalena, Chris Muise, Nick Beal, Jon Harmon, Captain Brenden Henry, Mike Schmorrow, Nick Cucuru, Jeff Amero, Chris Spanks, Paul Davis
Middle Row: Matt Conley, Mike Williamson, Alex Martyn, Connor Elston, Jake Verga, Mark McGlinchey, Chris Sweet, Mr. Lichtenwald, Miriam Brooks
Front Row: Terri Moody, Kazira Slocum, Dan Mackey, Sal Celata, Destanee Worcester, Stephen Peruzzi, Mike Welin

Gillnetter

Back Row: Ryan O'Connor, Michael Hodgkins, Mercedes Lane, Megan Leach, Yemshim Wantanabe, Soohwa Ono
Front Row: Ali Lees, Alex Rasmussen, Meghan Ciaramitaro, Caitlin Hugel, Barbara Carrapichano

Elicitor

Alex Rasmussen, Lucy Morgan, Meghan Ciaramitaro, Rose Pleuler

SADD

Back Row: Ethan Bergeron, Leonard Robtertson, Alex Bigger-Allen, Mike Ciaramitaro, Mike Brehsnahan
Front Row: Darell Marsh, Dan Allen, Melanie Scanlon, Zoe Morris, Rebecca Bacon, Micaela O'Connor, Mrs. Kamm

Chess Club

Thomas Vasapoli, Quinn O'neill, Peter Cushna, Mrs. Saunders, Mr. Roy, Sam Curtis, Andrew Fannion, Lam Nguyen

Anime Club

Dan Allen, Dereck Ames, Teddy Fanion, Kelly Guyer, Phil Hinkley

Ping Pong

Aaron Marques, Tim Lodge, Lam Nguyen, Cipi Sampson, Mr. Debouzy, Eric Craaybeek, Sam Munroe, Mike Brehsnahan

Sports

Football

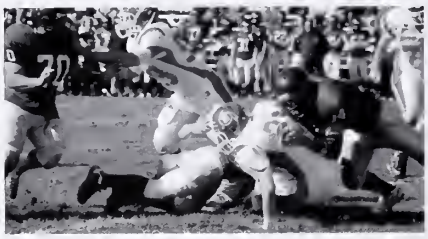

The GHS Football team had a tremendous season. They graduate twenty seniors, including captains Dylan Morrissey and Robert "Robbie" Lowe. There were several key players on the team this year, including seniors Ross Carlson and Dylan Maki. They finished with a record of 11-2. The team was the Division 2a runner up, and hopes to add another NEC North title to their record next season. The team worked hard and played hard, going through every football game "as if there were no tomorrow."

Last Row: Sal Favaloro, Luis Hernandez, Michael Tomaino, Joey Avila, Chris Unis, Gilbert Brown
Sixth Row: Sean Ellis, Alex St. Peter, Ryan Fulford, Jeremy Muensaveng, Matt Catarino, Max Millefoglie, Brett Cahill, Flory Kabulo
Fifth Row: Matt Muniz-Silva, Alex Silveira, Zachary Bettencourt, A.J. Mizzoni, Jordan Shairs, Anthony Falzarano, Gabe Munoz, Brendon Cusamano, Brian Ingersoll
Fourth Row: John Jermyn, Marc Giacalone, Ali D'Angelo, Brian Enos, Andrew Porper, Josiah Bedrosian, Ben Chianciola, Anthony Latassa, Conn Ressel
Third Row: Daniel Martin, Kyle Jenkins, Alex Bigger-Allen, Jared Wright, CJ Favazza, Jeff Lane, Christian Hernandez, Alex Natti, Antonio Zapp Nick Wagner, Tom Parisi
Second Row: Adam Lovasco, Trevor Adkins, John Fosberry, Joseph Falzarano, Abraham Rubin, Giacamo Romeo, Michael Forgette, Erik Legendr Accursio Margiotta, Brian Anderson
Front Row: Rafhael Alves, Dylan Maki, Ross Carlson, Dylan Morrissey (Captain), Robert Lowe (Captain), Marc Alves, Richard Gallant, Jared To Thomas Molloy, Taylor Burbine

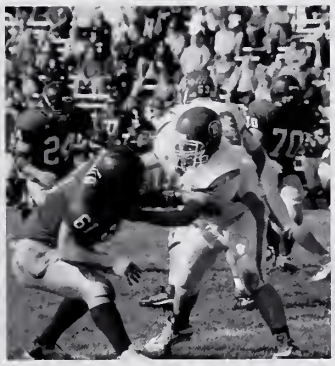

Scoreboard
GHS vs.

Winthrop	W
Masconomet	W
Beverly	W
Barnstable	W
Swampscott	L
Peabody	W
Revere	W
Lynn Classical	W
Lynn English	W
Salem	W
Danvers	W
Masconomet	W
Duxbury	L

NEC CHAMPIONS

Runner up Divsion 2A
State Championship

Head Coach Paul Ingram Captains Dylan Morrisey & Robbie Lowe

STATE CHAMPS!

Cheerleaders

The co-ed cheerleaders had an extremely successful and undefeated season. Attending three invitationals, they placed 1st in all. At the NEC Championship, the team placed first in the co-ed division, advancing to the regional competition Winning first at regionals, they moved on to states taking first again. This led them to receive a bid to nationals in Florida.

First Row: Rebecca Haskins, Analise Sanfilippo, Filippo Zappa, Lilly McCarthy, Lindsey Rogers
Second Row: Kaitlyn Ciulla, Stephanie Marques, Amanda Rumble, Kara Papa, Kayla Erwin
Third Row: Lindsay Brooks, Paige Stanton, Erica Quince, Nicole Lane, Grace Ciolino, Emma Biondo, Moria Souza
Fourth Row: Selena Capone, Hali Doucette, Brieyiah Cossette. Missing: Emily Natti

Boys Soccer

The GHS Boys Soccer team had a successful season. After coming off two consecutive NEC titles, the team struggled this year more than others, but pulled off another season of solid defense. The team will be graduating senior co-captains Alex Trotsky and Jeff Amero, as well as seniors Frank Freedman, Brett Davis, Frank Taormina, Chris Horne, and Brian Hand. The future hope of the Fishermen is to capture their third NEC title and make another run in the Division 1 State Tournament.

Back Row: Dan Williamson, Brian Terriault, Lucas DaSilva, Kevin Hurd, Zack Ciarametaro, Kyle Hurd, Ben Hannah, Chris Peritore, Quinn O'Neill, Anthony LaRocca, Paulo Rodriguez, Coach James Cook
Front Row: Brian Hand, Chris Horne, Alex Trotsky, Jeff Amero, Frank Freedman, Brett Davis, and Frank Taormina

Scoreboard GHS vs.	
Winthrop	W
Malden	T
Saugus	W
Marblehead	L
Swampscott	L
Danvers	T
Peabody	L
Beverly	T
Salem	L
Lynn Classical	T
Lynn English	L
Revere	T
Malden	T
Masconomet	L
Winthrop	W
Saugus	T
Marblehead	T
Swampscott	L
Danvers	T

Girls Soccer

The GHS Girls Soccer team improved this season and was successful. Under the leadership of new coaches, the team kept moving in a positive direction and never gave up. Nine seniors are graduating from the team this year including Captain Jennavie Orell, Captain Sarah Johnson, Captain Ali Orlando, Captain Hannah Benson, Britta Akerley, Jaclyn Arnold, Jessica Olson, Grace Kelley, and Erika Westfield.

Back Row: Miriam Brooks, Katina Tibbetts, Abi Quinn, Lizzie Scatterday, Nicol Reppucci, Laura Spilman, Clare Pleuler, Miranda Orrell, Stephanie Kelley, Maris Digregorio, Coach White

Front Row: Grace Kelley, Jaclyn Arnold, Ali Orlando, Sarah Johnson, Hannah Benson, Jennavie Orrell, Jessica Olson, Erika Westfield, Britta Akerley

Scoreboard
GHS Vs.

Winthrop	L
Saugus	L
Marblehead	L
Swampscott	L
Danvers	L
Peabody	L
Beverly	L
Salem	L
Lynn Classical	T
Lynn English	T
Revere	L
Winthrop	L
Saugus	L
Marblehead	L
Swampscott	L
Danvers	L

Field Hockey

The varsity field hockey team did extremely well over all this past season with a solid final record of 13-4-2. The team finished third in the conference and made it to the second round in the state tournament, the first team to have made it to round two in years. Strengths were definitely the defensive tactics and the offensive drive, speed and passing. Key players this year were offenders, Emily Castro, Olivia Frontiero, Kat LaCroix, and defenders, Olivia Brown, Nicole Lucido and goalie Alicia Unis. Next years season will be tough because the team is losing six seniors, all of whom were key players but the 2009-2010 senior captains, Briana Aloisio and Megan Keegan should have no problem taking the reins with a lot of fresh faces from JV to work with.

Back Row: Coach Kim Patience, Marissa Drodes, Hannah Verga, Erica Moorse, Briana Aloisio, Alis Clayton, Hilary Ellis, Emily Interante, Addy Blakely, Machelle Rogers, Alex Levie, Assistant Coac Stephanie Coucher.
Front Row: Olivia Brown, Kat LaCroix, Olivia Frontiero, Emily Castro, Nicole Lucido, Alicia Unis

Scoreboard:
GHS vs.

Saugus	W
Swampscott	L
Malden	W
Salem	L
Peabody	W
Revere	W
Beverly	T
Marblehead	W
Danvers	W
Saugus	L
Swampscott	W
Salem	T
Peabody	W
Revere	W
Beverly	L
Swampscott	W
Marblehead	W
Danvers	W

Natick (MIAA States Div 1 Preliminary round) W 1-0
North Andover (MIAA states Div 1 round 2) L 3-2

Girls Cross Country

The Girls Cross Country team had a very strong base to their team but lacked the depth they needed to pull out key victories. They had a very small team this year. Therefore all runners were crucial to a victory. Top performances were always expected from Abbie and Lindsey Rogers, Audrey Knowlton, Brittany Diamond, and Emily Powers. Losing only two seniors, the Girls Cross Country team looks like it will be strong in the years ahead.

Back Row: Emily Powers, Molly Asaro, Audrey Knowlton, Sabrina Parisi, Cecily Francis
Front Row: Shannon Odonnell, Abigail Rogers, Lindsey Rogers

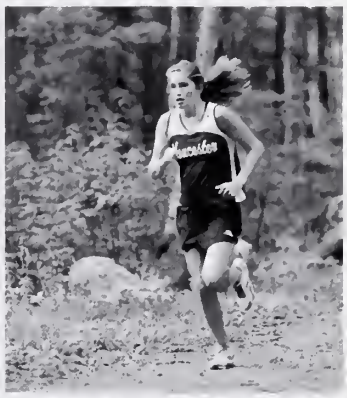

Scoreboard
GHS vs.

Lynn Classical	W
Lynn English	W
Swampscott	L
Saugus	W
Winthrop	W
Marblehead	L
Danvers	L

Boys Cross Country

The Boys Cross Country team had a winning season this year despite their five-runner team. Since the team lacked serious depth, every runner on the team played a crucial role. Andrew Ryan and Caulin Rogers were strong for Gloucester trading off the top two positions for their team, and Caulin Rogers ended up finishing second in the NEC meet. Next year the Boys Cross Country team looks to only improve after graduating no seniors and gaining some strong freshman.

Coach David Dunsky, Andrew Ryan, Alex Conant, Mac Hutchinson, Ma
Bammarito, Caulin Rogers

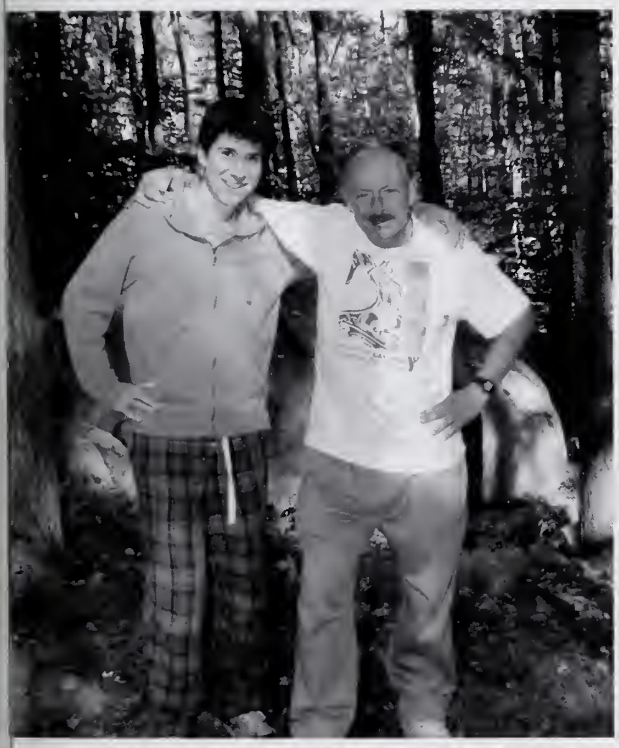

Scoreboard
GHS vs.

Lynn Classical	W
Lynn English	W
Swampscott	L
Saugus	W
Winthrop	W
Marblehead	L
Danvers	L

Golf

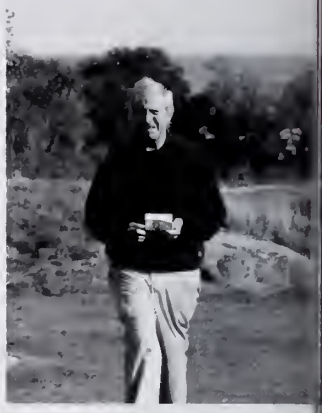

The Boys Golf Team ended the season with ten wins and six losses over all. The Golf team was qualified for the State Tournament for the fourth year in a row with NEC All-Stars Josh Salah and Tyler Conigliari. The Golf team will be saying goodbye to four of thier players, Co-Captian Jay Destino, Co-Captian Josh Salah, Arthur Choate, and Tyler Quince. The team will be returning with eight players and is expected to be very competive in the NEC agian next season.

Coach Bob MacEachern, Ben Mosse, Mackenzie Quinn, Josh Salah, Arthur Chote, Jay Destino, Tyler Quince, Ryan Sears, Tyler Conigliari

Scoreboard
GHS vs.

Marblehead	L
Rockport	W
Whinthrop	W
Swampscott	L
Peabody	W
Beverly	W
Saugaus	W
Salem	L
Lynn Classical	W
Lynn English	W
Revere	W
Whinthrop	W
Saugus	W
Danvers	L
Swampscott	L
Danvers	L
Marblehead	W

Boys Hockey

Even though the hockey season didn't go as planned, the Fisherman still had another exciting year. After a 0-5 start, the Fisherman picked up the tempo. In the end of the season game, the fisherman beat out Arlington 4-3 missing the playoffs by one point. Key players this year included Josh Salah, Paul Russo, Nick DeCoste, Mackenzie Quinn, Jared Toye, and Connor Cranston. They were competitive with all other teams across the state and had a lot of young talent. With the strong amount of talented sophomores, Gloucester will look to become the young guns of the NEC, and look up to the upperclassmen for the right leadership.

Last Row: Coach Don Lowe, Ryan Drizen, John Interante, Tyler Quince, Johnnathan Talladoras, Derek Johnson, Conn Cranston, Ben Chiancola, Colton Rivas, Ben Favaza, Mckenzie Quinn, Coach John Milatello, Coach Sean Lyons.
Front Row: Dom Novello, Keith Mazzeo, Nick DeCoste, Josh Salah, Paul Russo, Connor Ressel, Jared Toye, Geoff Kennedy, Brett Cahill, Bradly Robertson.
Missing: Dylan Morrissey

Scoreboard
GHS vs.

Revere	L
Peabody	L
Winthrop	L
Newburyport	L
Beverly	L
Danvers	W
Salem	T
Marblehead	W
Lynn Clasical	W
Martha's Vineyard	T
Lynn	L
Swampscott	W
Saugus	W
Revere	L
Peabody	L
Winthrop	L
Beverly	W
Danvers	L
Dennis Yarmouth	L
Arlington	W

Girls Ice Hockey

The Varsity Girls Ice Hockey Team is a mixture of girls from Beverly, Danvers, Saugus and Gloucester. This year's strength was definitely speed. They were one of the fastest teams in the league. Despite being from different schools, the girls were closely bonded which helped them play well as a unit on the ice. One weakness was the amount of time it took the team to learn their forecheck. Key players this year were Corey Konaxis (BHS), Clare Leathersich (BHS), Courtney Mctague (SHS), Brittany Russo (DHS), and Brianna Jackson (DHS). The team was the first Beverly program to have made it to the tournament, which was a major historic accomplishment. Only two seniors will graduate this year so next years team is expected to come back strong.

Top Row: Emma Littlefield, Emily Ouellette, Allison Spencer, Hannah LoPresti, Kelsie McDonald, Meg Muniz, Liz doherty, Clare Leathersich, Andrea Peterson, Shannon McDonald, Samantha Jones, Coach Matt Lampert
Middle Row: Emily Interrante, Rebecca Powers, Jenna LoVasco, Brianna Jackson, Courtney McTague, Katelyn DeSimo Corey Konaxis
Bottom Row: Mary-Kate Doyle, Meghan Muniz, Brittany Russo, Corinne Woods

Scoreboard
GHS vs.

Billerica	W
Shrewsbury	W
Shawsheen Tech	W
Masconomet	L
Peabody	W
Wilmington	T
Lynn English	W
Andover	L
Shawsheen Tech	W
Everett	L
Franklin	L
Shrewsbury	W
Masconomet	T
Peabody	W
Wilmington	W
Marblehead	L
Lynn English	L
Marblehead	L

Boys Indoor Track

The Fishermen boys track and field team defended their Northeastern Conference title once again this year. They finished the season with a 7-0 record in the small school conference. The team's 4X800 relay had the opportunity to compete at nationals with three sophomores and one junior running. They also had showed success at the Rotary Club's annual Freshman-Sophomore Meet and at the State Class B Meet.

The season showed top performances from Gus Margiotta, Anthony LaRocca, Kevin Hurd, Kyle Hurd, Gilbert Brown, Andrew Ryan, Wes Dunn, Luis Hernandez, James Patrican, Andrew Porper, and Ronnie Moldanaldo.

The team hopes to return next year even stronger than before, with plans to place first in States.

Back Row: Phil Cucuru, Wes Dunn, Gilbert Brown, Andrew Mizzoni, Matt Bammarito, Brian Theriault, Connor Olson, James Patrican, Peter Cushna, AJ Bertolini, Matt, Coach Munn

Middle Row: Kyle Hurd, Paulo Lopes, Quinn O'Neil, Anthony Larocca, Kevin Hurd, Colagero, Matt Caterino, Alex Natti, Mac Hutchinson, Alex Trotsky

First Row: Brett Smith, Tyler Kaity, Luis Hernandez, Ryan Cusick, Andrew Ryan, Ronnie Moldanaldo, Gus Margiotta, Andrew Porper, Christian Hernandez

Scoreboard
GHS vs.

Lynn ClassicaL	W
Swampscott	W
Lynn English	W
Saugus	W
Winthrop	W
Marblehead	W
Danvers	W
Reggie Lewis	W

NEC CHAMPIONS

Girls Indoor Track

This years Girls Indoor Track Team was probably the strongest that GHS has seen in at least four years, in terms of participation, attendance, effort, dedication, and ability. Nothing negative can be said about the performance and attitude of this years team. Each girl played a significant role in helping the team achieve it's winning record of 7-1. Overall, the most consistent and impressive performances were given by Abbie Rogers, Clare Pleuler, Jennavie Orell, Olivia Brown, Britta Akerley, Isabel Pett, Emily Doucette, Courtney Smith and Brittany Diamond. There are a lot of talented underclassmen, and with the help of some talent coming up from O'maley, next year's team should have a winning record as well.

Top Row: Merry Swan, Erica Morse, Emily Doucette, Tasia Kendall, Katie Sargent, Arica Aiello, Emily Powers, Clare Pleuler, Abby Rogers, Molly Asaro, Sabrina Parisi, Cecily Francis, Tori Hilshey, Emily Collins, Brittany Diamond, Jullia Orell, Coach J.D. MacEachern
Bottom Row: Kat LaCroix, Kaylie McTiernan, Isabel Pett, Emily Castro, Olivia Brown, Jennavie Orell, Mercedes Lane, Favazza

Scoreboard
GHS vs.

Lynn Classical	W
Swampscott	W
Revere	W
Lynn English	W
Saugus	W
Winthrop	W
Marblehead	W
Danvers	L

Boys Basketball

Overall, the Boys Varsity Basketball Team had a great season. The team broke even with a record of 11-11. The new coach Mr. Cahill reveived the Coach of the Year Award. More importantly, with the help and the leadership of Dylan Maki and Jay Destino, the team made it to the tournament for the first time in a few years. Next year looks promising with three returning starters and progression within the league.

Back Row: Brian Chiancola, Chris Unis, Trevor Adkins, Alex St. Peter, Joe DaSil
Adam Philpott, Chris Perritorre, Ricky Gallant
Front Row: Dylan Maki, Lucas Ilges, Jimmy Nicholosi, Nick Tarantino, Jay Desti
Michael Tomaino

Scoreboard
GHS vs.

Winthrop	L
Saugus	W
Marblehead	L
Swampscott	L
Ipswich	W
Amesbury	W
Danvers	W
Peabody	L
Bevery	L
Salem	L
Lynn Clasical	L
Malden Catholic	W
Lynn English	L
Revere	L
Winthrop	L
Saugus	W
Marblehead	L
Malden Catholic	W
Swampscott	W
Danvers	W
Amesbury	W
Marblehead	L

Girls Basketball

With strong leadership from four graduating seniors and a tight bond, the Varsity Girls Basketball Team played a great season. Their strengths this season were their speed most likely due to their guard dominated team. In turn, the team lacked height. Despite their frequent battle with illnesses and injuries, they earned a spot in the Division 2 State Tournament where they just barely fell short to Westford Academy. This year senior Lindsey Rogers and sophomore Hannah Cain were selected for the Northeastern Conference All Star Team. Other key contributions were seen from senior Alicia Unis and junior Olivia Lufkin. They will be graduating four seniors who played major roles for the girls basketball team this season.

Back Row: Helena Keefe, Ali Verga, Olivia Lufkin, Hannah Cain, Audrey Knowlt
Front Row: Vanessa Saputo, Lindsey Rogers, Alicia Unis, Rachael White, Megan Fulford
Missing: Samantha Saputo

Scoreboard
GHS vs.

Winthrop	W
Saugus	W
Marblehead	W
Swampscott	L
Arlington	W
Arlington	W
Danvers	L
Peabody	W
Beverly	L
Salem	L
Lynn Classical	W
Lynn English	L
Revere	W
Winthrop	L
Saugus	W
Marblehead	W
Swampscott	L
Danvers	W
Ipswich	L
Georgetown	W
Westford Academy	L

Cheerleading

In the winter season the cheerleaders competed as all girl in division two, which has not happened since fall of 2005. Despite being in a new division they did well. At NEC's they placed first, moving onto Regionals placing second and getting a bid to States. At States a fourth place finish allowed them to move onto the New England Competition at the University of New Hampshire where a second place finish was awarded.

Gymnastics

This year the Tigerfish brought it to a whole new level. They were the only team in the league to beat North Andover, a very tough competitor. Though they were a small team, they gained four new freshmen at the begining of the year. The freshmen brought a new depth to the team. Every member was very important, and everyone got a chance to compete. Throughout the season everyone posted high scores that helped the team have many victories and all around an outstanding season. They are not losing any team members this year which will give them a great advantage come next winter. Everyone will have time to learn harder techniques and grow stronger. Also all the freshman will now have had a whole season of experience and competing will be less nerve-racking next year.

Back Row: Meg Bresnahan, Maddie Wardly, Leah Carlson;
Standing: Emily Dillon, Kelly Benson, Liana Jaeger, Mary Krathwohl; Kneeling: Katianna Pardo, Kiley Aiello
Front Row: Coach Helen Bess; Missing: Coach Chris Way

Scoreboard
GHS vs.

Winthrop	W
North Andover	W
Masconomet	L
Salem	W
Peabody	L
Hamilton-Wenham	W
Beverly	W
Marblehead	W
Danvers	W

Boys Tennis

Scoreboard
GHS vs.

Winthrop	L
Saugus	L
Marblehead	L
Swampscott	L
Danvers	L
Peabody	L
Beverly	W
Salem	W
Lynn Classical	W
Lynn English	W
Revere	W
Winthrop	W
Saugus	L
Marblehead	L
Swampsc	L
Danvers	W

The 2009 Boys Tennis Team had a great season overall. They had a rough start, losing the first six games, but then pulled it together and finished the season with a record of 7 - 9. Key players were Chase Kelly and Sam Balf, who played solid singles matches, along with Mike McGovern, Marcus Busby, and Brian Hand, who were versatile and won matches in both singles and doubles. The team will be losing five of its eight players, leaving plenty of open slots for those trying out next year.

Back row: Coach Keith Brickhouse, Brian Hand, Philip Schlicht, Chase Kelly, Sam Balf
Front Row: Matt Martin, Mike McGovern, Marcus Busby, Brett Davis

Girls Tennis

Scoreboard
GHS vs.

Winthrop	W
Saugus	W
Marblehead	L
Swampscott	L
Danvers	L
Peabody	L
Beverly	L
Salem	W
Revere	W
Winthrop	W
Saugus	W
Marblehead	L
Lynn Classical	W
Swampscott	L
Danvers	W
Lynn English	W
Belmont	L

Back Row: McKayla Catto, Leila Gaston, Mary Unis, Coach Anna Bridges, Eleanor Keller, Maryka Gillis, Angela Rallo , Megan Muniz
Middle Row: Meg Muniz, Melissa Taormina, Kaitlyn Aiello, Alyssa Ramsdell, Elizabeth Scatterday, Nicole Pyser
Front Row: Emily Philpott, Olivia Lufkin, Hannah Benson

The 2009 Girls Tennis Team preformed well this season, finishing off with a record of 9 - 7 in the regular season. Key players this year were Leila Gaston, who had the best record for singles players, and the doubles pairing of Emily Philpott and Meg Muniz, who won critical matches. The team is only loosing one senior varsity player, so the rest of the team will have time to improve over the year and have another solid season come next spring.

Baseball

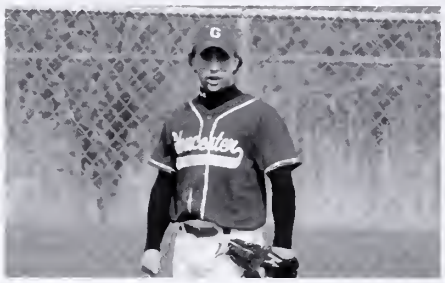

There were high expectations for the 2009 GHS Baseball team with the core of the team returning from 2008 led by captain Ryan Cusick. Seniors Ryan Cusick and Trevor Curley both batted above .500 while helping the Fishermen compile 216 hits during the 2009 regular season. The Fishermen managed to outscore their regular season opponents 154 to 74, leading them to a 10-0 record in the NEC South, and 14-2 overall in the NEC crowning them the champs. In conclusion to the 2009 regular season the Fishermen finished the season with a 16-4 record and 6 NEC All Stars; Brett Cahill (Junior/Catcher), Connor Ressel (Junior/ Outfielder), Taylor Burbine (Senior/Pitcher), Trevor Curley (Senior/Infielder), Ryan Cusick (Senior/Infielder), and Dylan Maki (Senior/Infielder/Pitcher) as well as NEC Coach of the Year honors to Joe Orlando. The 16-4 record would then place the Fishermen as the 4th seed in the Division I North Bracket. The Fishermen would continue their dominance at the plate with a 15-2 victory over Waltham to begin the post season. Led by the powerful arms of Dylan Maki and Taylor Burbine the Fishermen would then gain victories against Lawrence 3-2 in 10 innings, and then the #1 seed Lincoln-Sudbury 2-1. The Fishermen would then capture the Division I North title with a 8-7 victory over St. Johns Prep of Danvers. The run would eventually come to an end with the Fishermen falling 8-3 to Boston College High School. In the end the Fishermen finished 20-5, and were ranked #3 in the Boston Herald Final Top Ten in Eastern Massachusetts Baseball. The future remains bright for GHS baseball with returning stars such as Brett Cahill (Jr.), Connor Ressel (Jr.), Mackenzie Quinn (Jr.), Lucas Ilges (Jr.), Caulin Rogers (So.).

Back Row: Caulin Rogers, Brett Cahill, Conor Ressel, Lucas DaSilva, Shawn Hull, Lucas Ilges, Jimmy Nicolosi, Mackenzie Quinn, Taylor Burbine, Coach Joe Orlando
Front Row: Dylan Maki, Connor Elston, Ross Carlson, Trevor Curley, Ryan Cusick, Frankie Taormina, Brett Smith, Marc Alves, Brian Chiaciola

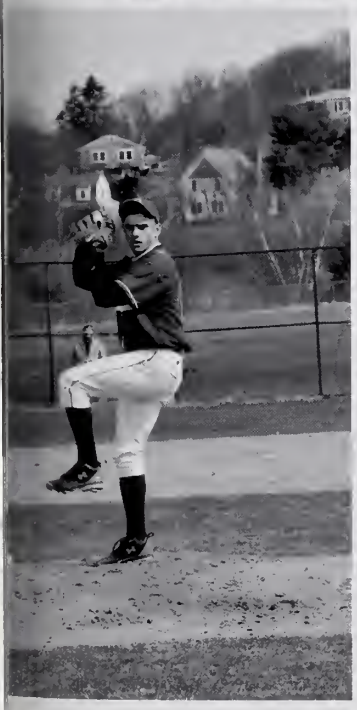

Scoreboard
GHS vs.

St. John's Prep	L
Winthrop	W
Saugus	W
Marblehead	W
Salem	W
Swampscott	W
Danvers	W
Peabody	L
Beverly	L
Salem	W
Lynn Classical	W
Revere	W
Winthrop	W
Lynn English	W
Saugus	W
Marblehead	W
Swampscott	W
Danvers	W
Hamilton-Wenham	L
Danvers	W
Waltham	W
Lawrence	W
St. John's Prep	W
BC High	L

Softball

Despite being 3-17 the 2009 Softball Team had a lot of heart this year. They got a taste of what it's like to lose your starting pitcher. They knew it wouldn't be easy but they kept their heads up and played to the best of their ability every game. They beat Swampscott the second time around for the first time in 3 seasons which was a huge accomplishment for the fishermen. They also ended on a high note, defeating Masco in their final game, knocking them out of the tournament. Key players this year were three time all star and two year Capt, Sr. Olivia Frontiero (catcher), Sr. all star Nicole Whipple (center field) Jr. Capt. Sam Saputo (Left Field) and Soph. Alex Levie (Pitcher). With just two seniors graduating, there will still be many young players returning so there is much potential for next season.

Back Row: Coach Tom Ferguson, Savanah Jacobs, Alexis Palazzolo, Nicole Whipple, Sam Saputo, Addy Blakeley, Ashley Lopes, Hannah Verga, and Coach Julie Ferguson
Bottom Row: Charlie Porter, Alex Levie, Olivia Frontiero, Kristina Novello, Alisha Clayton, Alexa Swicker, and Kelly Benson

Scoreboard
GHS vs.

Masconomet	L
Newburyport	L
Winthrop	L
Saugus	L
Marblehead	L
Newburyport	L
Swampscott	L
Danvers	L
Peabody	L
Beverly	L
Salem	L
Lynn Classical	L
Lynn English	W
Revere	L
Winthrop	L
Saugus	L
Marblehead	L
Swampscott	W
Danvers	L
Masconomet	W

Boys Track

The 2009 Boys Outdoor Track season went very well. With only one loss and one tie throughout the whole season, the boys did great. Head Coach, Jim Munn, and assistant coach, Jeff Destino, were excellent in coaching and motivating the team to perform to their full potential. Key players were: Andrew Ryan (Mile), Gus Margiotta (Shotput), Kevin Hurd (400m), Kyle Hurd (800m), Anthony La Rocca (200m), Luis Hernandez (100m, Long Jump), and James Patrican (400H, High Jump). Next year the team will be even stronger with the loss of only a few seniors. The team should be able to go undefeated with the help of a few good freshman coming up.

Back Row: Assistant Coach Jeff Destino, Kevin Hurd, Wes Dunn, Kyle Hurd, Chris Unis, LJ, Phil Cucurru, James Patrican, Danny Williamson, Head Coach Jim Munn.
Front Row: Brandon Cusamano, Kenny Ellis, Andrew Ryan, Max Millefoglie, Abraham Rubin, Luis Hernandez, Gus Margiotta, Anthony La Rocca, Quinn O'Neil, Andrew Porper.

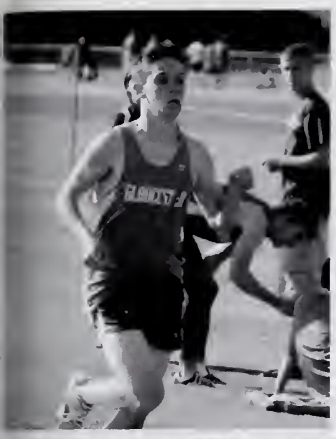

Scoreboard
GHS vs.

Lynn Classical	W
Marblehead	W
Lynn English	W
Swampscott	L
Saugus	W
Wintrop	W
Danvers	T

Girls Track

The 2009 Girls Track Team placed first in many distance events, such as sprinting, field, and relays. The girls showed great sportsmanship and and ecourged one another to finsih every event strong. Many of the girls qualified for the state meet as well as setting personal best times in races. Overall the team won over half of thier meets, making it a winning season.

Back Row: Coach Don Dunsky, Emily Doucette, Cecily Francis, Katie Sargent, Clare Pleuler, Tori Hilshey,Nicole Reppucci, Courtney Smith, Audrey Knowlton, Emily Collins, Emily Powers, Coach J.D. MacEachern
Front Row: Kara Papa, Brittney Diamond, Jessica Kabulo, Isabel Pett, Emily Nicastro, Alica Unis, Olivia Brown, Britta Akerley, Kaylie McTiernan, Abbey Rogers, Sabrina Parisi, Molly Asaro

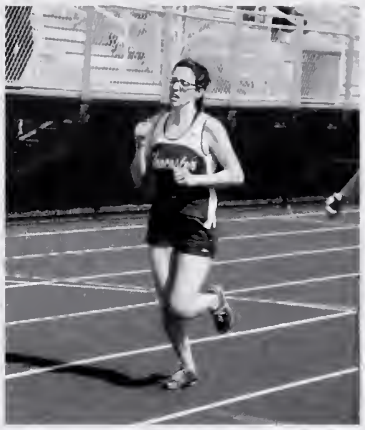

Scoreboard
GHS vs.

Lynn Classical	W
Marblehead	L
Lynn English	W
Swampscott	L
Saugus	W
Wintrop	W
Danvers	L

Boys Lacrosse

The 2009 Boys Lacrosse Team finished 7-10 this year. They were very well coached and conditioned. The players had a lot of talent and skill but at times they couldn't quite sync as a team. They had a young offense and shooting could have improved. The team will be losing two key defensive players, Sr. Capt. CJ Mustone and Sr. Capt. Dylan Morrissey. Dylan was voted as league MVP and will be playing D1 Lacrosse next year so upcoming players will have some big shoes to fill. Defeating Masco for the first time in years was a huge accomplishment for the fishermen as well. The defense will need to rebuild but next years team should have solid offense with many key players returning, including Geoff Kennedy.

Back Row: Eden Louis, Geoff Kennedy, Coltyn Rivas, Connor Cranston, Jeff Lane, Coach Drew Dominick
Middle Row: Ryan Drizon, Dom Novello, Dan Martyn, Nick Buck, Jared Wright, John Jermyn, Jim Riley, Will Deckort
Front Row: Shane Stevenson, James Frontiero, Dan Mackey, CJ Mustone, Dylan Morrissey, Alex Frontiero, Joe Falzarano
Missing: Will Thomsen

Scoreboard
GHS vs.

Manchester	W
Masconomet	W
Peabody	L
Beverly	W
Saugus	W
Salem	L
Lynn English	W
Swampscott	L
Hamilton-Wenham	L
Marblehead	L
Danvers	W
Marblehead	L
Triton	L
Manchester	L
Peabody	L
Beverly	L
Danvers	W

Girls Lacrosse

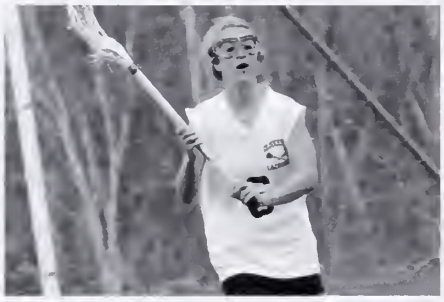

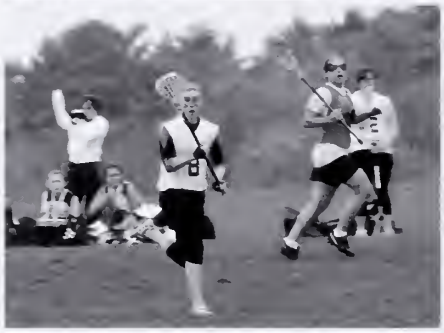

The 2009 Girls Lacrosse Team had an improving season with the record of 3-10. The small team is losing six seniors this year: Jennavie Orrell, Miha Watanabe, Grace Kelley, Candice Stuart, Nicole Lucido, and Colleen Lally. The all stars were Jennavie Orrell, Miha Watanabe and Nicole Lucido, and honorable mention all stars were Brianna Aloisio and Mishelle Wood. Every member improved significantly this season to accomodate for the small size of the team and difficult competiton. Next year the team plans to step up and have a winning season.

Back Row: Coach Kim Patience, Stephanie Kelley, Katina Tibbetts, Veronica Ellyson, Abigail Quinn, Mishelle Wood, Miriam Brooks, Hailey LeBreque, Jessica Grella
Front Row: Katelin Vittands, Miha Watanabe, Jennavie Orrell, Brianna Aloisio, Candice Stuart, Grace Kelley, Nicole Lucido, Miranda Orrell.

Scoreboard
GHS vs.

Mablehead	L
Tirton Regional	L
Beverly	L
Peabody	L
Salem	W
Swamscott	L
Cambridge	W
Salem	L
Danvers	L
Triton Regional	L
Swampscott	L
Cambridge	W
Danvers	L

Sponsors & Ads

Judith &Jim Destino
Mr. & Mrs. Salvatore Randazza III
Josh & Teresa Arnold
Salvatore & Vincie(Enza) Taormina
Patricia Poore
Paula Galvin

Down Under Tanning
127 Eastern Ave. Lower Level
Gloucester, MA 01930
(978) 283-0444
Hours: M-F 7am-8pm ☼ Sat 8am-5pm ☼ Sun 9am-4pm

CATOC
Robert B. Ryan
General Manager
Cape Ann Transportation Operating Co., Inc.
"Provider of Public Transportation Services for CATA"
Tel: 978.281.8315 ext. 14
Fax: 978.283.9456
e-mail: RyanR@canntran.com
3R Pond Road
Gloucester, MA 01930

Congratulations
Class of 2009
from
COMDELL, INC.
11 Kondelin Rd.
Gloucester, MA 01930
978 282-0620

DJ BJAY
Beejay Kendal
DJ/M
Gloucester, MA 0193
(978) 879-8660 I (978) 281-032
beejaykendall@djbjay.co
www.djbjay.co
Dance Parties, Functions, Receptions, Special Events and Much More

(978) 281-2500
1-888-3-FAMILY
FAX • (978) 281-3017
FCC
FAMILY CAR CARE
"You're Important to Us"
www.familycarcare.net
www.familycarcare.com
Dick, Tony & Paul Paone
30 Pond Road
Gloucester, MA 01930

Wholesale Retail
The Goodwin Party Shop
• Balloons • Costume Rentals • Paper Products
• Wedding Invitations • Theme Party Supplies
5 Pond Road
Gloucester, MA 01930
(978) 281-2440
Owners
Suzanne & Steven Lapine

PRINCE INSURANCE

AAA Discounts

Auto • Home • Life
Flood • Boat • Cycle

Peter Greeke
Owner

MASS. IMMEDIATE PLATE SERVICE

Auto Insurance Specialists
Low Down Payments
Time Payments

• Multi-Car Discount • Anti-Theft Discount
• Air Bag Discount • Low Mileage Discount

You may qualify for a 15% discount (possibly more!) Call for Details!

978-283-7314 Fax: 978-281-0314
15 Washington Street • Gloucester MA

20642G78

ESP
EASY SHIP & PACK
COPY

David S. Rome

Cape Ann Marketplace
127 Eastern Avenue
Gloucester, MA 01930

TEL (978) 281-4641
FAX (978) 281-3837
email: easyshippack@gmail.com

Independently Owned and Operated

KEITH MAZZEO

We are so proud of you!!

Love ,
Dad, Kevin, and Lindsey

LIQUOR
GLOUCESTER, MA
LOCKER

Wayne Campbell
Owner - Manager

287 Main Street
Gloucester, MA 01930
(978) 283-0630

Congratulations Meg!
We're proud of you!
Love,
Mom, Dad, Liss & Jen

CONGRATULATIONS
CLASS OF 2009

(978) 283-2299
FAX (978) 281-2299
tom.spittle@verizon.net

Roy Spittle Associates, Inc.

Electrical Contracting

www.royspittleelectric.com

Tom Spittle
CEO/President

5 Heritage Way
Gloucester, MA 01930

"GOOD LUCK FISHERMEN"

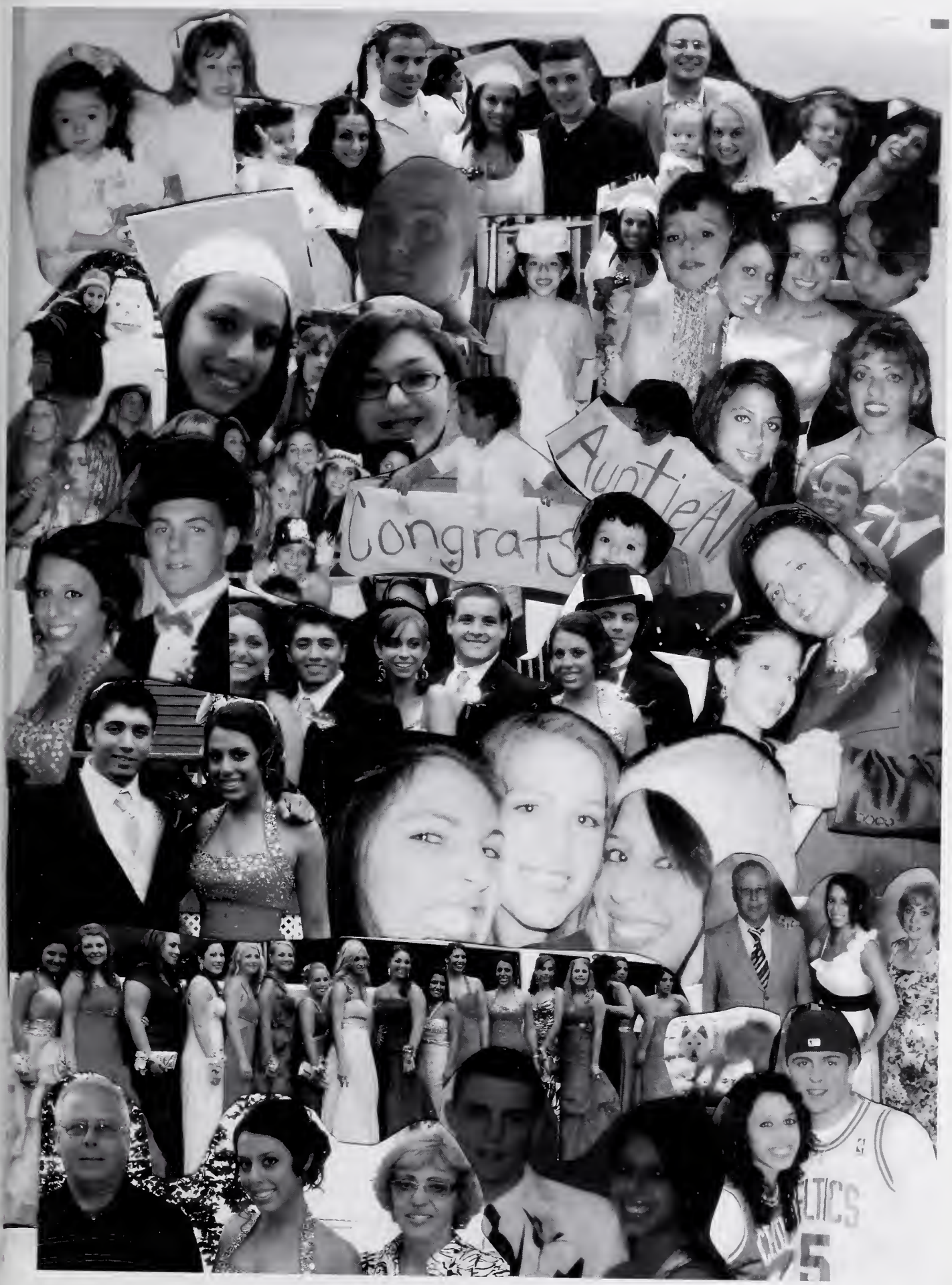
Congrats
AuntieA

class of 2009! love you's ♥

Carroll K.
Steele
INSURANCE AGENCY INC.

Serving The Public Since 1867

YOUR Independent Insurance AGENT SERVES YOU FIRST

STEPHEN F. DEXTER
32 Pleasant Street Gloucester 01930-1347
978 283-5100
GLOUCESTER
1-800-570-9697

31 Broadway
Rockport MA 01966-0404
978 546-3778
ROCKPORT
1-800-661-4546

Convenient Customer Parking
Long Term Care
Electronic Funds Transfers
Personal and Business • Insurance Discounts
Auto, Tenants and Home Insurance

Open Saturday 9-11:30, Gloucester office only

Congratulations
from

CAPTAIN CARLO'S

Harbor Loop
Gloucester, MA 01930 **978 283-6342**

• dominate • rule • we are #1 **Seniors** rule • we are #1 • dominate •

• the best • dominate • the best • we are #1 • rule •

• the best • the cream of the crop • we are #1 • rule •

MERCURY OUTBOARDS

LUND BOATS

LOAD RITE Boat Trailers

* MERCRUISER - Sales and Service *

ESSEX MARINA

Dodge Street, Essex, Massachusetts

(978) 768-6833

SUE LUFKIN

• the best • the cream of the crop • we are #1 • rule • dominate • the best • the cream of the crop •

FAVAZZA — JOHNSON
Insurance Agency
All Lines of Insurance

DAVID AMERO – President

218 Main Street
Gloucester, MA 01930

Bus: 978-283-0016
Fax: 978-281-8675
Home: 978-283-2957

Congratulations
Class of 2009

Salvatore Randazza III
PH. (978) 281-5504

RANDAZZA ELECTRIC

Professional & Affordable

Licensed & Insured
Lic. #A17012

41 Webster Street
Gloucester, MA 01930

Corey Grammas

LOBSTA LAND
RESTAURANT

Exit 12 off Rt.128 84 Causeway Street Gloucester, MA 01930
978-281-0415 fax 978-281-6000 www.lobstalandrestaurant.com

Good luck
"Fishermen"

Cousins are the best Kind of friends

2009!
Shannon
Jacquie
-Xox
Jennavie
Gracie
Miha
Isabel

GRAND BANKS
BUILDING PRODUCTS INC.
7 Crafts Road, Gloucester, MA 01930 / 978-281-2421
Fax 978-281-6320 1-800-499-2421

HALLIE A BAKER
chocolatier
www.turtlealley.com
SO SWEET!
TURTLE ALLEY
hand-made chocolates
91A WASHINGTON ST GLOUCESTER MA 01930
PHONE/FAX 1.978.281.4000

YMCA
Cape Ann YMCA
71 Middle Street
Gloucester, MA 01930
978.283.0470 Ext. 102
Fax: 978.283.3114
Cell: 978.479.1214

Rick Doucette
Executive Director
doucetter@northshoreymca.org

2009
hey Will
you did it
your way!

Congrats
from loving
friends and
family: we're
proud of you!

Mom

Shane *Will* *Kyle*
after O'Maley, 2005

"Best of luck"
from the

Glover's Floor Covering

18 Whittemore Street
Gloucester, MA 01930

978 283-3940

GLOUCESTER HOUSE
SEVEN SEAS WHARF
GLOUCESTER
Located on Historic Rte. 127 in Downtown Gloucester

Casual Dining • Fresh Seafood • Lobsters
Daily Lunch & Dinner Specials
SPECIALIZING IN GROUP FUNCTIONS
Clambakes • Weddings • Rehearsal Dinners
Corporate • Bridal & Baby Showers • Reunions
Lobsters – Wholesale – Retail
Mail Order Lobsters @ www.lobster-express.com
Morning Glory Breakfast
Thomas E. Lannon Schooner Sail
Seven Seas Whale Watch • Gift Shops • Charter Fishing
AAA Approved 978-283-1812

Susan S. Emerson
Proprietor

Gloucester Music
Music Accessories • Tapes
Records • Compact Discs

210 Main Street
Gloucester, MA 01930
978-281-4874

Congratulations
Class of 2009

JALAPEÑOS
Restaurant
AUTHENTIC
REGIONAL
MEXICAN MENU
Open
Year Round
Open Mon-Sat 11:00 am
Sunday 12:00 noon
Take Out

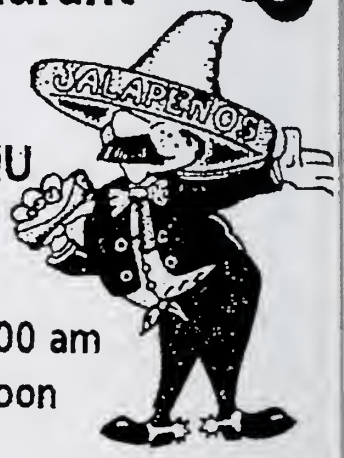

Full Liquor Bar!
978 283-8228
86 Main St Gloucester

VARSITY
THEATRE
I'M WITH
GORMOGON

ALI * ALSO * TASH * NESS

PRECISION ROOFING SERVICES

of New England, Inc.

would like to Congratulate the

Gloucester High School Graduating Class

of

2009

ROOFERS LOOK UP TO YOU!

Rockport
NATIONAL BANK

Congratulations to the
Gloucester High School
Graduating Class of

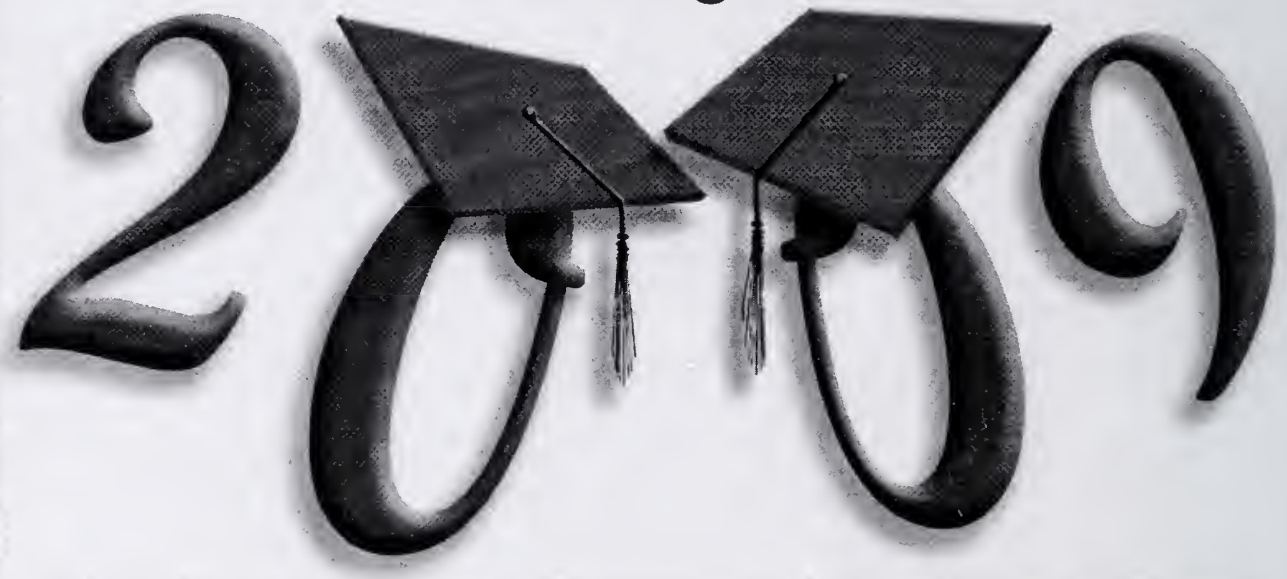

All of us here at Rockport National Bank
would like to wish you continued success
in all of your endeavors.

The Future Belongs To YOU!

Cape Ann's most convenient bank!

Serving Cape Ann for over 150 years.

CONGRATULATIONS JOSH SALAH!
LOVE, MOM, DAD & TOM

CONGRATULATIONS LINDSEY ROGERS!
LOVE, MOM, DAD, TYLER, ABBIE & CAULIN

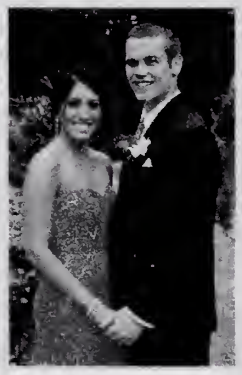

DON SUDBAY
FAMILY AUTOMOTIVE CENTER

CONGRATULATIONS & BEST WISHES TO THE CLASS OF 2009!

GM
CHRYSLER

WWW.SUDBAY.COM

Ocean Optical, Inc.

Cheryl A. Collins Aparo RDO, NCLC

Cape Ann Marketplace • 127 Eastern Avenue
Gloucester, MA 01930 • 282-1923 • Fax 281-5584
oceanopticalcapeann.com

NAPA AUTO PARTS

DONNA TUCKER
FRED TUCKER

CAPE ANN AUTOMOTIVE SUPPLIES
350 Main Street
Gloucester, MA 01930
Tel: (978) 283-6533
Fax: (978) 283-0587

Skye Tucker
"Boss Jr"

Z-FITNESS ZONE

37 Blackburn Center
Gloucester, MA 01930

978 281-5761

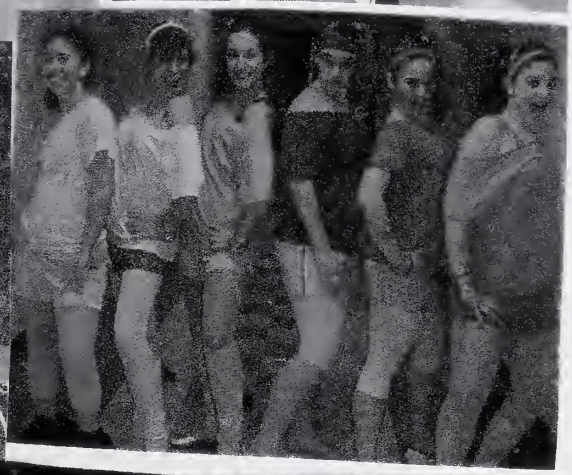

HOME OF THE GLOUCESTER FISHERMEN
WARRIORS
OF
DAZZEL

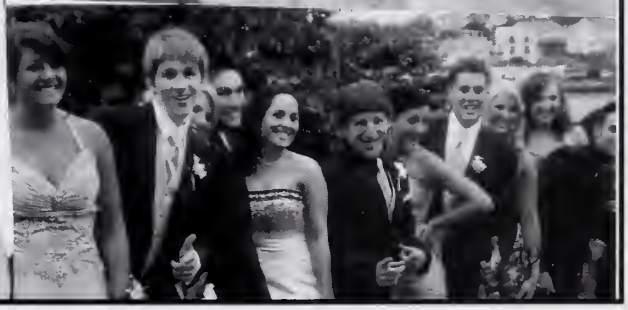

Thank you

David Cox

for all you do for the students of GHS

The Class of 2022

• dominate • rule • we are #1 **Seniors** rule • we are #1 • dominate •

Congratulations

to the

Class of 2009

CAPE ANN MEDICAL CENTER	CAPE ANN PEDIATRICIANS
Internal Medicine Cardiology	Infant, Child & Adolescent Care
Appointments & 24 Hour Emergencies 2 Blackburn Park Gloucester **978-281-1500** Hours: Weekdays: 8-6; Saturdays: 9-1 Sundays & Holidays: 9-1	Hours: Mon-Fri 9:00am - 5:00pm Sat 9:00am - 12:00pm Babson Professional Building 298 Washington Street Gloucester **978-283-5079**

Serving Addison Gilbert Hospital and the Cape Ann area for over 30 years

PGHH

" Go Fishermen"

• the Best • the Cream of the crop • we are #1 • rule • dominate • the best • the cream of the crop • we are #1 • rule • dominate •

• we are #1 • rule • dominate • the best • the cream of the crop • we are #1 • rule • dominate • the best • we are #1 • rule •

• the best • the cream of the crop • we are #1 • rule • dominate •

Congratulations
to the
Class of 2009
from

building
center

bc

GLOUCESTER • ESSEX

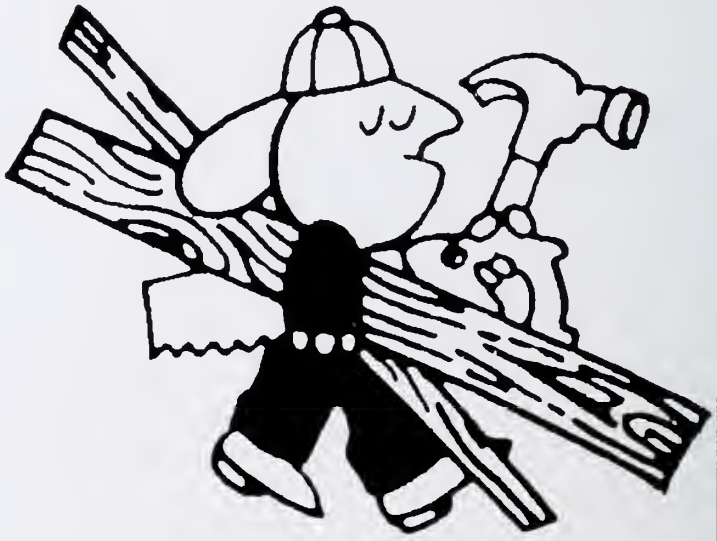

A Trusted Source
of Supply. . .since 1903

"Never forget your home town"

SENIORS
DJ

New England Waterfront Dining

Gloucester Seafood

Live Music in the Tavern

Green Architecture

Local Art

Affordable catering
On and off premises

Amazing Sushi

Latitude 43 Dining Room, Sushi and Tavern
25 Rogers St.
Gloucester, MA
978-281-0223
WWW.LatFortyThree.com

Marcus Busby & Mecerdes Lane
and the entire Flicker staff
Just a little thank you for your hard work and committment to putting out the best book you could.
Thank you!!
from
Mr. Walsh

DANA

ALARM & ELECTRIC INC.

COMPLETE ELECTRICAL CONTRACTOR

RESIDENTIAL & COMMERCIAL
- POWER & LIGHTING
- VOICE & DATA WIRING
- TV, SOUND, & CABLE
- FIRE/BURGULAR ALARM WIRING
- TROUBLE SHOOTING & REPAIRS

978 282-3262

FREE ESTIMATES - FULLY INSURED

LIC #13567A & #SS CO 000851
340 HIGH STREET
GLOUCESTER, MA. 01930

TO THE CLASS OF 2009
BEST WISHES ENJOY LIFE
REMEMBER GLOUCESTER IS OUR HOME

Cape Ann's guiding light since 1846

Products & Services

- Checking Accounts
- Savings Accounts
- Online Banking
- Mortgages
- Commercial Services
- Trust & Investments

Banking isn't only about ensuring the safety of your money. It's also about working for the health and well being of our community. For more than 150 years, we've been proud supporters of Cape Ann community events, organizations and charities. We're here for you!

Cape Ann Savings Bank

Cape Ann's Bright Light Since 1846

Gloucester:
109 Main Street
(978) 283-0246

Manchester:
17 Beach Street
(978) 526-7122

www.capeannsavingsbank.com

Member FDIC Member DIF

Equal Housing Lender

Vanessa
Ali O
May your hea illed
with love...
May your lives be filled
with many blessings...
And may beautiful memories
live forever in your hearts.
Congratulations !
All Our Love,
Your Parents

SAWYER FREE LIBRARY
3 1655 00356 0202

SAWYER FREE LIBRARY
GLOUCESTER, MA 01930

ACTIVE STORAGE